What Is Home Without the Republican

The Daily Republican.

Weather
Fair in north; unsettled in south portion tonight. Saturday fair..

State Librarian

Vol. 10. No. 157. Rushville, Indiana, Friday Evening, September 12, 1913. Single Copies, 2 Cents.

WATSON BEFORE PROBERS TODAY

Former Congressman of This City Enters General Denial to Mulhall Charges.

HOW COMMITTEES WERE NAMED

Says "Uncle" Joe Cannon Never Wanted Assistance in Naming His Committees.

James E. Watson of this city, before the House lobby investigating committee in Washington today made a general denial of Martin M. Mulhall's general charge that he was one of the active friends of the National Association of Manufacturers, in congress during many years.

"At no time while I was in congress, or after I left congress," said Watson, "was I in the employ of the National Association of Manufacturers for any purpose, nor was I at any time a lobbyist or a lawyer for it."

Watson said he did work for the National Tariff Commission Association, an organization of several hundred associations and many individuals, of which the National Association of Manufacturers was one. He declared that Mulhall's charge that he used his influence to put certain men on house committees and remove others was without foundation.

"You don't need to tell the sun to shine; you don't need to tell the birds to sing any more than you needed to tell Uncle Joe Cannon who to appoint on committees," said he. "The committees were made up by Mr. Cannon, Bushby, his secretary, and Asher Hinds, the house parliamentarian, and I never obtruded my opinions."

BROUGHT TO JUSTICE ONLY TO SLIP OUT

E. P. Krebb, Alias E. P. Lovett, Arrested For Leaving Board Bill at Carthage.

CROCODILE TEARS DO WORK

After an exciting time Miss Mary Folger of Carthage, a boarding house keeper, brought E. P. Krebb, alias E. P. Lovett to justice only to have him slip through justice's fingers.

He left Miss Folger's home hastily owing a board bill of $15. Krebb had said his home was in Shirley. Upon investigation Miss Folger found no such man ever lived there. Returning home defeated, Miss Folger was about to give up the chase when, as she left the depot, she saw Krebb. He escaped, but was later caught at Wilkinson after a mile run by the Wilkinson town marshal.

He was tried there. The Rev. Earl Folger, a cousin of Miss Folger's, who accompanied her to the trial, was persuaded by Krebb's crocodile tears to go on his bond on the promise from Krebb that he would go to work in Wilkinson the next morning. The Wilkinson town marshal took Krebb to his house to spend the night. The next morning the bird had flown. Krebb left his suit case, and judging from its contents, Miss Folger believes he may be wanted other places.

B. M. Berry will sell seventy-five head of Duroc Jersey hogs at his farm near Falmouth, Friday, Oct. 3.

H. W. BALDRIDGE.

H. W. Baldridge of Indianapolis will be one of the important personages at the M. E. conference here next week. He is secretary of the conference.

SERIOUSLY HURT IN FALL FROM SILO

John Gordon Sustained Internal Injuries When he Dropped Distance of 32 Feet.

UNCONSCIOUS FOR HOURS

John A. Gordon, a well known farmer, living northeast of the city, was seriously injured in a fall from the top of a silo yesterday about noon. Mr. Gordon was engaged in building the structure and had it almost completed. He lost his balance and fell a distance of thirty-two feet, landing on his head and shoulders.

Mr. Gordon sustained a broken collar bone and three broken ribs besides internal injuries. He was unconscious until early this morning and for a time it was thought he was fatally hurt, but since he revived the attending physician believes there is a chance for his recovery. There was nothing around the silo to break the fall and Mr. Gordon dropped the entire thirty-two feet to the ground. It was thought that he was dead when first picked up and when he failed to revive after many hours it was impossible to tell how badly he was injured.

RAY HARROUN HERE IN KEROSENE CAR

Noted Auto Race Driver is Guest of Dr. J. C. Sexton in Rushville Today.

DOCTOR ON TRIP WITH HIM

Ray Harroun, the noted auto race driver, was here this afternoon in his kerosene-driven automobile as the guest of Dr. J. C. Sexton. Harroun had the car in which he made the trip to the Pacific coast this summer with the Indiana automobile manufacturers who went to boost the Lincoln memorial highway. Dr. Sexton rode in Harroun's car most of the way and became a convert to the new invention.

Harroun invented the carburter which makes possible the use of kerosene that promises to supplant gasoline because it is so much cheaper. This was proved by the trip to the coast.

This week notice was filed in Indianapolis of an increase from $50,000 to $600,000 in the Ray Harroun company's capital stock. On the basis of this invention, Mr. Harroun has organized the company

DOESN'T APPLY TO WORK AT HOME

School Children Between 14 and 16 Can't Get Exemption Under New Truancy Law.

RULING BY TRUANCY BOARD

James Miller, County Truancy Officer, Consults Board to Clear Up Some Questions.

All school patrons of Rush county who would get an exemption for their children as provided for in the new compulsory educational law passed by the last legislature can not obtain them from the county superintendent as was the general belief.

The law provides that these exemptions are provided by the head of of the school corporation in case the school where the child attends is in some school corporation other than the county. There are only two school corporations in Rush county—Carthage and Rushville. Pupils in either of these corporations for whom exemptions from attending school is desired should apply to the respective superintendents. In the case of pupils attending school any place else in the county, the exemptions must be obtained from County Superintendent C. M. George.

This fact and other features of the new law were learned by James Miller, county truancy officer, when he was before the state truancy board in Indianapolis Wednesday. He appeared before the board for the purpose of getting some opinions as to the application of the new law.

Mr. Miller says that the board has ruled that the intent of the law is that pupils shall not be exempt, according to the provisions of the statute, in order to remain at home

Continued on Page 8.

MASONS OFFER TO BE REJECTED

Authoritatively Stated the Council Will Not Rent First Foor of Proposed New Temple.

CITY WOULD RATHER OWN

Advocated That New City Building Could be Built on Site of Present One.

Although the city council has not publically given its official answer to the building committee of the Phoenix Masonic Temple association, which made a proposition to the council providing for a city hall in the new Masonic temple, it is privately stated that the council will reject the offer of the association's committee.

It is understood that the council has been canvassed and that there is a sentiment that prevails against the proposition. All that remains to be done in the proceedings, it is reported, will be for the council to vote at a public meeting to refuse the offer.

Members of the building committee have been informed that the council will not accept the offer, it is said, and now they have no hope of bringing to a successful close their scheme to have on the lower floor of the proposed Masonic Temple city offices and an auditorium.

It is understood that the councilmen think the offer of the association committee is a little too steep, and in addition, that a city with taxable property valued at nearly three hundred thousand dollars should own its own homes. The association asked $1,750 a year for the use of the first floor, and the city had to furnish light and heat. Under the con-

Continued on Page 4.

To Be D's'inguished Conference Guest

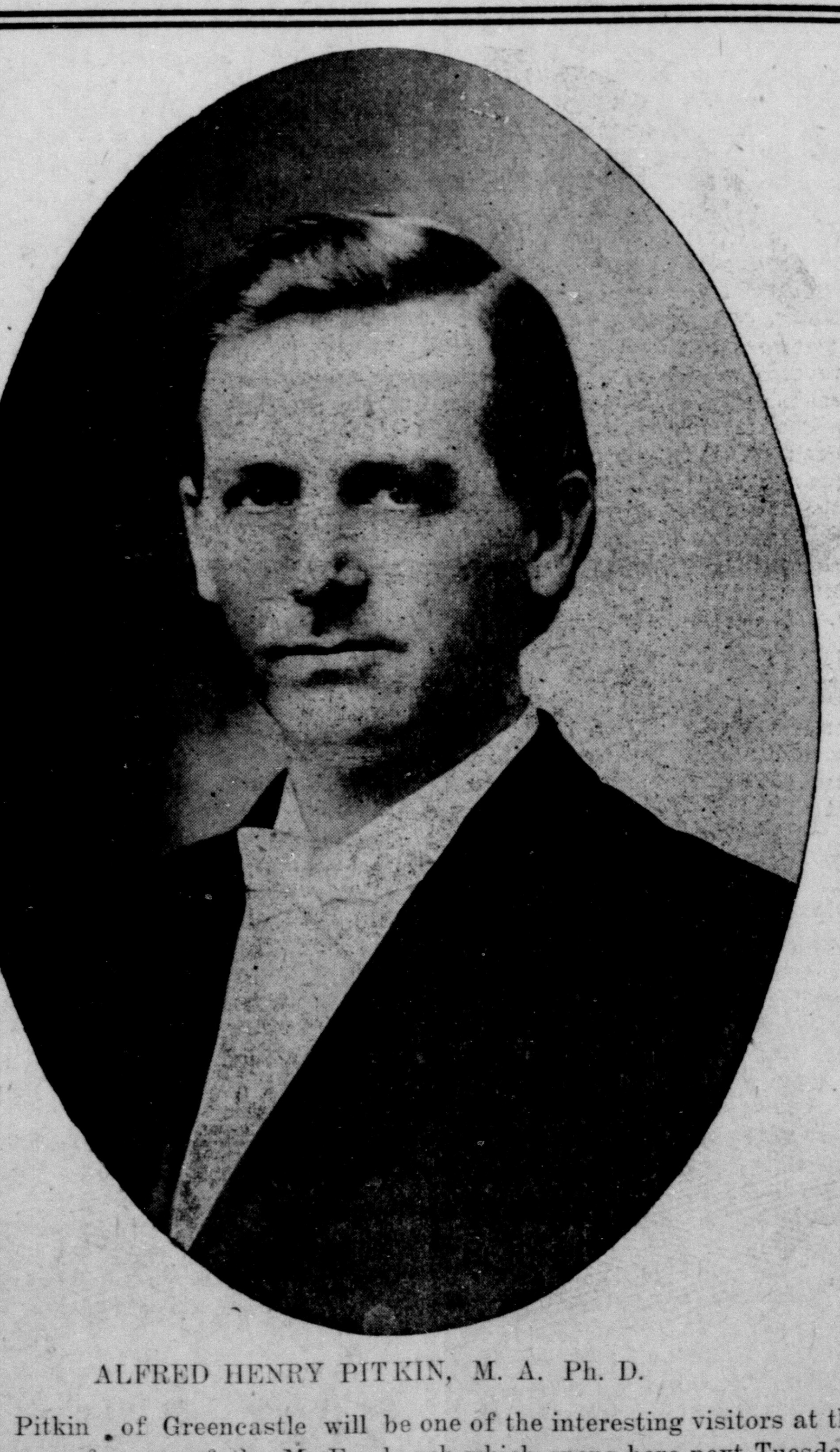

ALFRED HENRY PITKIN, M. A. Ph. D.

Dr. Pitkin of Greencastle will be one of the interesting visitors at the Indiana conference of the M. E. church which opens here next Tuesday. He is superintendent of the Bloomington district and has been prominent in the conference several years. He was formerly pastor of the Columbus M. E. church.

REV. JOHN S. WARD, D. D.

Dr. Ward is pastor of the First Methodist Episcopal church in Shelbyville. He is one of the ministers who has signified his intention of attending the conference here next week.

SUIT INVOLVING LEASE ON TODAY

Jury Hearing Blacklidge-Coleman Case in Which Plaintiff Demands $2405 on Contract.

THE SONS CHIEF WITNESSES

The case of Jacob S. Blacklidge against Thomas A. Coleman and Robert Hall, demanding $2,405 rental on a farm lease occupied the attention of the circuit court today. A jury was selected this morning from the special venire drawn yesterday and the first witness was called before noon. It is expected that the case will go to the jury some time tomorrow.

Mr. Blacklidge is represented in court by his two sons, John C. Blacklidge and Alfred Blacklidge, whom it was shown transacted his business. The plaintiff is eighty-five years old, and is in Indianapolis. The farm of three hundred acres was leased to Mr. Coleman in 1909 and in 1911 Hall took possession. It is alleged that the contract was not fulfilled and that the sum of $2405 is due on the lease.

The law firms of Hall & Campbell, Will M. Sparks, A. L. Gary and L. L. Broaddus represent the defendants, while Watson, Titsworth & Green and John Osborn represent the plaintiff.

WILL GO TO PHILADELPHIA

Earl Payne to Get High Degree in Masonry.

Earl Payne, president of the Peoples National bank and the Peoples Loan and Trust company, will be made a thirty-third-degree Mason at the annual meeting of the Supreme Council of Thirty-third Degree Masons in Philadelphia next Monday and Tuesday. Mr. Payne will make the trip to Philadelphia in the special car of the Indiana delegation leaving Indianapolis Saturday afternoon. Two Indianapolis men and three from other cities in the state will be made thirty-third-degree Masons. The honor is the highest that can be had in the Masonic lodge. Col. E. H. Wolfe, the only other thirty-third degree Mason in this city will make the trip.

TO APPEAR AT MILROY.

The Misses Frances Frazee and Norma Smith and Harold McClanahan will give an entertainment at the Milroy Methodist church this evening under the auspices of the Standard Bearers Bible class.

TO BE FAREWELL TO MISSIONARY

Night Meeting Conference Sunday Will be Celebration of Event in M. E. Church.

MISSIONARY CAN'T ATTEND

Will be First One Sent to Foreign Lands by the Sunday School.

The evening service of Conference Sunday, September 21, which will, it is announced in the conference program and directory, be a rally of the religious forces of the city and county, has for its prime purpose the observance of the anniversary of the board of Sunday schools and the celebration of an event of some importance to the Sunday schools of the conference.

The meeting will be in the nature of a farewell service for the Rev. Wallace Miner, the first missionary ever sent out by the Methodist Sunday schools, although he will not be present. The Rev. Miner is at present engaged in his new work in China.

He is the son of the Rev. George Miner, a veteran missionary to China. The son was reared in China and became acquainted with the habits and customs of the race. He was educated in the United States, and after attending several colleges in America, received his M. A. degree at Columbia university last June. He immediately set sail for China to begin his chosen work.

Members of the Methodist congregations in Rush county and other persons have received invitations to this meeting from the Sunday school board's offices in Chicago. The meeting is open to the general public. The chief address that night will be made by Dr. Edgar Blake of Chicago, the board's secretary.

The final arrangements are being made for the opening of the conference next Tuesday. The other churches of the city will be pressed into service to furnish meeting places for the various committees.

The conference treasurer will be at the Rushville National bank.

The statistical secretary will be at the First Presbyterian church and

Continued on Page 8.

Efficiency in Advertising

Getting a maximum of results for a minimum of effort is the thing.

That's why Manufacturers of National Products are using Daily Newspapers like The Daily Republican.

They find it brings returns because they concentrate their power on a market they want to reach.

And at the same time they enthuse the dealers in that locality—because they are creating a demand that brings customers to their stores.

Dealers are quick to co-operate with manufacturers who help them sell goods.

The Bureau of Advertising, American Newspaper Publishers Association, World Building, New York, will be glad to offer suggestions for a co-operative advertising campaign.

Such a campaign can doubtless be made to fit your business and increase your sales.

THAT ALLEGED LAND SWINDLE

Will Get An Airing In Court October 27.

JUDGE FORTUNE SETS TRIAL

"Chappie" Moran Has Been Admitted to Bail in the Sum of $15,000, and He and His Alleged Confederates Hear the Date of Their Trial Set For Hearing of Charges Brought by Men Who Declare They Were Swindled.

Terre Haute, Ind., Sept. 12.—"Chappie" Moran, said by the police authorities to be the leader in the $12,000 "blue sky" land swindle game, by which Cary Shaw of Houston, Tex.; S. C. Cunningham of Fort Worth, Tex., and William McElreath, town marshal of Flington, were swindled, has been released on $15,000 bond.

Judge Charles M. Fortune of the circuit court set the trial of Moran, Collins and McGinnis for Oct. 27, and the Texas victims of the gang promised to be here when the cases are called.

Moran's bond was signed by William P. O'Donnell, Michael J. O'Connell, John F. Hutchinson and Joseph O'Mara. Sheriff Dennis Shea approved the bond.

Cunningham and McElreath identified both McGinnis and Collins as two of the men who took a hand in the Filbeck house fleecing game, and when escorted to the jail by Detective Frank Fedderson they also recognized Moran as the man who introduced himself as A. C. Clark and took charge of the money at the time the land deal was consummated, June 23. The trio, arraigned before Judge Fortune, entered pleas of not guilty. Joseph Roach, counsel for the accused men, however, informed the court that the defendants may desire to change their plea any time.

Mrs. Jolly—"Come in, Anty Drudge. I'm just fixing up a tea party for the children. They've brought a couple of little friends home from school, and as my wash is all done and I feel fresh as a daisy, I thought I might as well give them a little pleasure."

Anty Drudge—"I certainly will come in. It is good to see a woman who can take time to do things for her family early on Monday afternoon. It's plain to be seen that you use Fels-Naptha Soap."

Fels-Naptha Soap is a friend to the whole family, because it makes the women folks feel well and rested. It does the hard, disagreeable part of housework and washing, and gives them time for pleasure.

Fels-Naptha cuts housework in half. It does the best work in cool or lukewarm water, without hard rubbing or boiling.

Full directions for the easy way to do all kinds of work are on the Red and Green Wrapper. Better buy Fels-Naptha by the box or carton.

Fels & Co., Philadelphia.

Try a bottle of star colic cure. Guaranteed to cure any case of colic. Sold and guaranteed by T. W. Lytle. 129t26

SIDNEY ANDERSON

A Minority Member of Ways and Means Committee Resigns.

YOUNG CONGRESSMAN CREATES SENSATION

Sidney Anderson Resigns From Important Committee.

Washington, Sept. 12.—Giving up his place on the most important committee of the house to emphasize his attack on the methods employed by the Democrats in putting legislation through the house, Representative Sidney Anderson of Minnesota, a Republican member of the ways and means committee, has resigned from that committee.

"I am induced to resign my membership on the committee on ways and means," Mr. Anderson said, "because the rules of this house and the system of legislation which is in vogue here deprive me of my opportunity for service to the country upon that committee, and because my continuance as a member of the committee must be construed into an acquiescence in fraud upon those who believe I have had some part in framing the legislation reported by that committee."

ASSEMBLY ACTED LEGALLY

Such Is the Ruling of Court in Case Involving Sulzer.

Albany, N. Y., Sept. 12.—The state assembly acted legally when it voted to impeach Governor William Sulzer on the morning of Aug. 13, and after the articles of impeachment were adopted by a majority vote of the members elected to the assembly the prerogatives of the chief executive of New York state were transferred automatically from Governor Sulzer to Lieutenant Governor Martin H. Glynn, who remains as acting governor until the senate passes upon the guilt or innocence of Governor Sulzer.

A decision laying down those principles of law was announced by Supreme Court Justice G. D. B. Hasbrouck at Kingston, in the habeas corpus proceedings instituted to compel the New York city authorities to honor Governor Sulzer's pardon of Joseph G. Robin, the banker convict. Justice Hasbrouck held that Governor Sulzer was without power to grant the pardon, quashed the writ, and ordered Robin sent back to the New York penitentiary on Blackwell's Island.

Suicide of Evansville Woman.

Evansville, Ind., Sept. 12.—The dead body of Mrs. Lucy Lane, aged thirty-three, was found at her home here. The coroner says the woman committed suicide by taking some kind of poison. It was her third attempt at suicide. She was recently divorced from her husband.

Fatal Farm Accident.

Evansville, Ind., Sept. 12.—Walter Hull, a young boy, was caught under a heavy clod roller, when working on a farm near here. His back was broken and he was fatally injured internally.

Discharged Employes Suspected.

South Bend, Ind., Sept. 12.—Thieves broke into a typewriter shop and stole more than $600 worth of fountain pens. Discharged circus employes are suspected.

The Sanders Murder Trial.

Jeffersonville, Ind., Sept. 12.—The trials of Armstead and Ella Dixon, charged with killing Leonard Sanders, will be called Monday.

WEATHER EVERYWHERE.

Observations of United States weather bureaus taken at 8 p. m. yesterday follow:

	Temp.	Weather.
New York	63	Clear
Boston	56	Cloudy
Denver	52	Rain
San Francisco	60	Clear
St. Paul	58	Clear
Chicago	68	Cloudy
Indianapolis	66	Cloudy
St. Louis	70	Rain
New Orleans	78	Cloudy
Washington	70	Cloudy

Showers and cooler.

THINK MYSTERY IS CLEARING UP

Identity of Dismembered Body Is Established.

WIFE OF AN ITALIAN WAITER

Birthmark on Shoulder of Dismembered Body Is Recognized by Casper Janin as the Same Which Marked Shoulder of His Wife, Who Recently Left Him to Go to Live With Another Man.

Havana, Sept. 12.—Vincenzo Planells, who was the lover of Mrs. Janin, the fragments of whose body were identified by her husband at the morgue in Hoboken, N. J., arrived here yesterday from New York, and has since disappeared. He cannot be found at his home or in his usual haunts in the red light district here. The police here have received no official request from the New York police to look for Planells.

New York, Sept. 12.—The mystery of the woman who was murdered, her body cut up and thrown into the Hudson river neared solution when the police of New Jersey and New York city discovered two new and promising clues on which to work. The first clue was the identification of the torso of the murder victim now in the morgue at Hoboken, by Casper Janin, an Italian waiter, of 303 West Thirty-third street, Manhattan, who said the body was that of his wife, who deserted him several years ago.

The second was the story told by a young man in Brooklyn who thinks his sister was the victim of a married physician with whom she was infatuated. Another development was the establishment of the fact that the part of a leg found at Keansburg, N. J., belonged to the murdered woman's body.

The clue which occupied most of the detectives' time was the statement of Casper Janin that the birthmarks on the torso in the Hoboken morgue were the same as those which were on his wife's body.

"I am sure the body in the morgue is that of my wife," Janin told the police after viewing the body. "I know, because she had those birthmarks. Her mother had them and our six-year-old child also has them.

"I married my wife, who was a Spanish girl, in Barcelona about seven years ago. In May, 1912, she left me and came to this country. I went to Turin, where I became a chauffeur. Then, about a year ago, I came to New York to look for her. I found her finally, living with a man of bad reputation. The man's name was Vincenzo Planells. I succeeded in making her come back to me, but on Aug. 25 she again left me and went to this man. Later I called and asked him where my wife was. He told me that she had left, but would not tell me where she was."

A PLOT TO RELEASE THAW

Colebrook Officials See This in Presence of Canadians.

Colebrook, N. H., Sept. 12.—Fifty citizens from Coaticook, the ones who were most bitter in their denunciation of Jerome and most frenzied in their acclamation of Harry Thaw, swept into Colebrook from the other side of the international line. Some had come by automobile, some by carriage and a few by train. They are a pretty sinister looking crowd, in Chief of Police Kelley's opinion. Holman Drew, Colebrook's high sheriff, who arrested Thaw, doesn't try to conceal the fact that he thinks there is a plot on among these hot-headed people from Coaticook, and that if they are given half a chance they will try to rush Thaw back across the border and into the heavily wooded Megantic hills, where 800 French-Canadian lumber jacks are stewing over Thaw's hard luck. There are two high-powered automobiles in town, which Kelley says are here for no good purpose. Thaw will be taken before Police Judge Carr today to plead to the warrant charging conspiracy on which he is held. The opinion exists here that Judge Carr, by common consent of all the lawyers concerned, will then remand Thaw to jail at Lancaster to await extradition proceedings before Governor Felker.

To Investigate Lottery.

Jeffersonville, Ind., Sept. 12.—The question of whether a lottery is again in operation in this county will be investigated by the Clark county grand jury, now in session. Recently a negro was arrested at New Albany as a runner, and pleaded guilty, and this is the basis of the suspicion that a lottery is in operation. It is asserted that there is nothing of the kind in the city, but that one or two are running in Clarksville, near here.

Complain of Car Shortage.

Terre Haute, Ind., Sept. 12.—The railroads entering this city are having trouble supplying coal cars. It is said the shortage is even greater than it was a year ago.

The Imperator, of the Hamburg-American line, which has just sailed for New York, carries 5,000 passengers, which breaks all transatlantic records.

DAVID LAMAR

"The Wolf of Wall Street" Under Arrest in Washington.

LAMAR'S EXTRADITION BASIS OF BRISK FIGHT

"Wolf of Wall Street" Arrested In Washington.

Washington, Sept. 12.—On a warrant charging him with having impersonated a federal officer, David Lamar, "the wolf of Wall street," was arrested here last evening. This action was based on the indictment handed down by the federal grand jury in New York about six weeks ago.

Lamar was immediately arraigned before a United States commissioner and was released on $3,000 bail. A fight will immediately begin in the courts of the District of Columbia for the extradition of Lamar to New York state for trial.

It is fifty-eight days since Mr. Lamar was indicted in New York, and the impression here is that President Wilson took a hand in the situation. The president, it is understood, has been stirred by the reports that Lamar and his friends have been promoting the agitation in congress against Attorney General McReynolds on account of his action in indorsing the Union Pacific-Southern Pacific dissolution plans.

JAPAN MAKES HER DEMANDS

And if China Doesn't Accede, Worse Will Be Coming.

Peking, Sept. 12.—The Chinese government has received the demands of Japan growing out of the killing of several Japanese at Nankin by Chinese soldiers and the stringing up by the thumbs for six hours of a Japanese lieutenant at Hankow. The demands also specify the imprisonment of a Japanese officer for two days at Shatnung and the insult to the Japanese flag at Nankin. For these grievances Japan demands an apology, the punishment of those guilty of killing the Japanese at Nankin and an indemnity for the relatoves of the latter. The Japanese legation says unless these demands are complied with promptly, Japan will take whatever action she may think necessary to enforce them.

Suicide of a Stranger.

Laporte, Ind., Sept. 12.—A man aged about forty-five, probably named Mason, rented a boat, rowed out on the lake here and shot and killed himself. The body was recovered. Letters in the man's pocket were addressed to Mrs. Clara Mason, Amsterdam, N. Y.

A LIFE TERM FOR BROCAIL

Jury Finds Murderer of Princeton Policeman Guilty.

Mt. Vernon, Ind., Sept. 12.—Walter Brocail, who shot and killed Harrison Hitch, a Princeton policeman, last spring, was found guilty by a circuit court jury here and was sentenced to life imprisonment. The jury received its instructions when the court opened at 9 o'clock and the verdict was returned soon after noon.

The defense made a hard fight, and clung to the plea of self-defense, on the ground that Hitch was in the act of drawing a revolver when Brocail fatally shot him. In the closing arguments Harvey Harmon state's attorney, made a strong plea for the death penalty as punishment for the crime.

Apple Tree Taking Fresh Start.

Sullivan, Ind., Sept. 12.—Miss Ella Coffman has a tree that is in blossom again before the apples on it are ripe.

Try a can of star and anti-septic healing powder. It will heal without a scar or blemish any wire cut or sore. Sold and guaranteed by T. W. Lytle. 129t26

Best by Test, Fair Promise 5c Cigar

THE NEW MODERN $4.00 ENGLISH DICTIONARY CERTIFICATE PRESENTED·BY·THE

The Daily Republican, Sept. 12.

SIX APPRECIATION CERTIFICATES CONSTITUTE A SET

Show your endorsement of this great educational opportunity by cutting out the above Certificate of Appreciation, with five others of consecutive dates, and presenting them at this office, with the expense bonus amount below set opposite (which covers the items of the cost of packing, express from the factory, checking, clerk hire and other necessary EXPENSE items), and you will be presented with this beautiful book:

The $4.00 New Modern English DICTIONARY Illustrated (Like illustrations in the announcements from day to day.)

It is the ONLY entirely NEW compilation by the world's greatest authorities from leading universities; is bound in full Limp Leather, flexible, stamped in gold on back and sides, printed on Bible paper, with red edges and corners rounded; beautiful, strong, durable. Besides the general contents, there are maps and over 600 subjects beautifully illustrated by three-color plates, numerous subjects by monotones, 16 pages of educational charts and the latest United States Census. Present at this office **SIX Consecutive Certificates of Appreciation and the** Expense Bonus of **98c**

By Mail, 22c Extra for Postage.

Farmers Attention!

We are prepared to sell you a Barn paint in Gray or Red and guarantee it to be a strictly pure Linseed Oil paint. The **Gray for $1.15 a gallon** and the **Red for $1.00 a gallon.** Either one with white trimming makes a fine combination for barns and out-buildings. The gray with white makes a fine combination for a house. See us if you are going to paint. I take contracts for painting.

F. E. Wolcott

SWIFT FERTILIZERS

SWIFTS—Champion Wheat and Corn Grower.
SWIFTS—Pure Bone Meal.
SWIFTS—Steamed Ground Bone.
SWIFTS—Bone Meal and Potash
SWIFTS—Muck Soil Special.
SWIFTS—Superphosphate.
SWIFTS—High-Grade Phosphate and Potash
SWIFTS—Lawn Fertilizer.
SWIFTS—Tankage For Hogs.
ALL CARRIED IN STOCK AT ALL TIMES—NONE BETTER

J. P. FRAZEE

NEW : FALL : STYLES

I am now prepared to show all the **NEW FALL GOODS.** A complete line of Worsteds, Cheviots and all the new shades.

NEW PROCESS OF DRY CLEANING for Ladies' Skirts, Coats and Jackets and Gents' Suits

All Work Guaranteed

At TYNER, The Tailor

Purchase Advertised Articles

There's Little, if Any, More Expense

now in wearing good shoes than a decade ago. And workmanship has improved—and common sense models have become "The Vogue."

You buy Shoes today for as little as you'll ever pay for them. And we believe that the reasonable cost of shoes has a real bearing on the health of the people—Dry, warm feet being prime defense against colds and kindred troubles.

Our Fall Shoes are coming in and a great many of the models will remain only long enough to be shown, bought and carried away.

BEN A. COX
The Shoe Man

SHOE REPAIRING

COMMISSION ASKS MORE RURAL CREDITS IN ITS FIRST REPORT

Results of Investigation of Foreign Systems Laid Before Governors.

State Executives Hold Annual Conference—Lane on Land Policy.

At the annual conference of governors which took place this year at Colorado Springs there were former and present executives from twenty-five states in attendance. Chief among the topics discussed at the session was the problem of the extension of rural credits and co-operative farming enterprises, which has been the subject of an extensive European investigation by the American commission on rural credits.

The secretary of the interior, Franklin K. Lane, was present as the personal representative of President Wilson to advise the governors regarding the policies of the federal government.

Secretary Lane outlined the policy of his department toward western land settlement. He said homesteaders were entitled to all possible aid from the government and suggested that the time for paying for water rights ought to be extended.

The secretary said the government already had expended $80,000,000 in reclamation projects and should spend a like sum in the next ten years.

Rural Credits Discussed.

The report of the American commission on rural credits was presented to the conference by Gordon Jones of Denver, in the absence of Senator Fletcher of Florida, its chairman. In this the first general report upon the extensive European investigation made by the commission under joint authority of congress the governments of twenty-nine states and the southern commercial congress, Chairman Fletcher recommended increased activity by the states in the extension of rural credits and co-operative farming enterprises. The report was in part as follows:

Agricultural interests of most of the European countries are organized along one or more of the following lines: Credit, production, distribution and social organization for the betterment of country life.

Organizations for the provision of credit facilities for European farmers follow the natural division into short time personal credit and long time land mortgage credit. The organizations for the provision of personal credit facilities are as highly developed as are the systems of commercial banking. The prevailing rate of interest paid by the farmers for short time loans is from 4 to 5½ per cent. The terms offered European farmers are generally better designed to meet the peculiar requirements of agriculturists than are the terms obtainable today by the American farmers.

Co-operative Societies.

The personal credit organizations have the form of co-operative societies. Often the members of these societies assume unlimited liability for the debts of the society, while in other cases the societies take the form of limited liability. These short time credit societies furnish cheap, safe and elastic credit to their members by reason of their control by farmers and are organizations exclusively in the interest of farmers who operate them at nominal cost and without seeking dividend profit to such societies.

Land mortgage credit has been organized so as to place a collective security back on bonds issued by land mortgage societies in contrast with the system of marketing individual loans upon individual mortgages. These land mortgage institutions bring to European farmers low interest rates, the privileges of repaying loans in small fixed annual installments extending over a term of years—in some cases as long as seventy-five years under the amortization plan, although provision for earlier payment is made if the borrower so desires; protection from advance in interest rates and the practical elimination of commission charges. Many of these personal credit societies and land mortgage associations are fostered by government grants, loans or special provisions of law. Mortgage bonds issued by commercial banks and by private joint stock land mortgage banks sell substantially on the same basis with like securities issued by government favored institutions, and both classes of banks are recognized as needful in the development and conservation of agricultural resources. Experience has demonstrated that such land mortgage bonds are liquid assets.

Land Title Registrations.

The systems of land title registration in countries possessing such mortgage institutions practically prevent dispute of title upon mortgaged land. Provisions are also generally afforded these mortgage institutions which eliminate undue legal delays in the recovery of loans placed with defaulting borrowers. Savings and trust funds are frequently invested in securities of such mortgage institutions under sanction of law. Loans up to 50 or even 66 per cent are made on lands of dependable value and are considered safe and conservative and compare favorably with provincial and government bonds.

The organizations for production and co-operative lines. Farm products are sold by the producer at a relatively higher price and are bought by the consumer at a relatively lower price, because the cost of distribution is considerably lowered by co-operative marketing, which results also in improving the quality and uniformity of farm products and in promoting more businesslike methods in farming operations.

It is the opinion of many of the leaders of this movement in Europe that the question of rural credit ought not to be divorced from co-operation for business purposes and the general organization of community life in rural districts. In some European countries visited agriculture and country life interests generally are thoroughly organized and co-ordinated. The studies of the commission emphasize the necessity of defining the functions, on the one hand, of the government, and on the other of voluntary organizations in promoting the development of country life. In some of these countries great emphasis is placed upon the value of voluntary associations and such state aid as involves governmental control over the activities of rural organizations is deprecated as tending to stifle the initiative of the people.

Conditions Differ Widely.

Rural conditions, environment and temperament in Europe differ widely in the various countries and also differ from rural conditions, environment and temperament in America. Therefore it may be necessary in some cases to modify these European systems if they are to be adapted to meet the needs of American farmers. At the same time co-operative effort among the farmers of America might well be more generally employed, and the facts gathered should be of great value in developing methods suited to the needs of the farmers in the several sections, states and provinces.

To this end the American commission, with a membership in thirty-six states and in four provinces of Canada, has effected an organization with headquarters in Washington and invites the aid and co-operation of farmers and all agricultural organizations and persons concerned in promoting a more prosperous and contented rural life as the enduring basis of our material, social and civil welfare.

The commission desires to call attention to the geographical scope of its inquiries, which were conducted in Italy, Hungary, Austria, Germany, France, England, Ireland and Wales, while subcommittees were sent to Russia, Denmark, Switzerland, Holland, Belgium, Norway, Sweden, Egypt, Spain and Scotland.

Legislation Needed.

I have contended all along that our present banking and currency system is framed to serve commerce and the industries other than agriculture. For fifty years it has discriminated against agriculture. I am convinced this was not a deliberate blow at agriculture, but arose for the reason that no commercial banking system can be framed so as to adequately serve agriculture. We must have a distinct system to meet the requirements of the farmer.

I would prefer to go on with that subject now while the banking and currency bill is up, but President Wilson is doubtless right in the circumstances in advising that it go over until the regular session next winter.

While I believe wholesome and helpful legislation can be enacted by congress along the lines I have indicated, I beg again to say there is much the states must do if the system is to become the success it should attain in order to be a powerful and effective means toward accomplishing the welfare of the largest producing class of our people and the prosperity of our greatest industry, indeed, the general good.

TREE IMPORTATIONS HEAVY.

United States Also Imports 15,000 Pounds of Seed.

Nearly 4,000,000 growing trees and more than 15,000 pounds of tree seed were imported into the United States last year, according to figures collected by the federal plant quarantine board of the department of agriculture. France leads the countries from which importations are made, with nearly 2,000,000 trees. Germany comes next and Holland third.

Most of the tree seed imported is for reforesting, though there are many desirable varieties for use on individual estates. Besides the tree seeds, many thousand pounds of seed are imported of flowering and ornamental plants, bulbs and fruit stock.

School For Suffragists.

A "school for suffrage orators" is to be opened in New York Sept. 15, and women from all parts of the country probably will take the course. The school is to be operated under the direction of Mrs. Carrie Chapman Catt, president of the International Suffrage alliance, and its aim is to train suffragist speakers and workers to do more effective work.

With The Churches

+There will be preaching every other Sunday at the Glenwood M. E. church. Morning service at 10:30 o'clock, evening services at 7 o'clock and Sunday school at 9:30 o'clock.

+Preaching services at the Glenwood United Presbyterian church every Sabbath at 2:15 o'clock in the afternoon by Rev. A. W. Jamieson. D. D. Sabbath school at 1:15 p. m.

+Services will be held at the Methodist Episcopal church in New Salem every other Sunday afternoon.

+Regular services at St. Mary's Catholic church, conducted by the Rev. M. W. Lyons. Masses at 7:00 and 9:00 a. m.

+Preaching services will be held at Sexton every second and fourth Sunday of each month. Services are held at 10:30 in the morning and at 7:30 in the evening. The Rev. Mr. Benson is the pastor.

+The Salvation Army—Holiness meeting Sunday morning at 10:30; Sunday school at 2:30 p. m.; Young Peoples meeting at 6:30 p. m.; Hallelujah wind up for the day at 7:30. Tuesday night salvation meeting at 7:30; Wednesday night, open air meeting; Thursday night, salvation meeting at 7.30 o'clock. Saturday night and afternoon open air meetings. All indoor meetings are held at their hall in South Pearl street.

+The Rev. W. H. Wylie will preach Sunday morning at the usual hour at the St. Paul M. E. church. In the evening the Rev. V. W. Tevis will have charge of the service. All services at the usual hours.

+The Rev. Alfred Allen of Shelbyville will preach both morning and evening at the First Baptist church Sunday. Sunday school at 9:30 Sunday morning and prayer meeting each Thursday evening at 7:30. Everybody is welcome.

County News

In and Around Fairview.

Mr. and Mrs. Elmer Thomas and daughters Cecil and Ruth went to Chillicotha, Ohio, Saturday for a visit with relatives.

Mr. and Mrs. Charles Higley and sons Casel and William of Newcastle spent Saturday and Sunday with their parents, Mr. and Mrs. William Higley and Mrs. Margaret Bilby.

Mr. and Mrs. John Rees and children of the Longwood neighborhood called on Mrs. Cal Caldwell Sunday.

Mr. and Mrs. George Thrasher of Kansas City, Mo., Mr. and Mrs. Miles Daubenspeck and son Walker and Mrs. Rebecca Thrasher were the guest of Mr. and Mrs. John Brown Sunday.

Mr. and Mrs. Elmer Caldwell of Rushville visit the former's mother Mrs. Cal Caldwell Sunday.

Mr. Albert Dickey spent Sunday with Mr. and Mrs. Vern Dolan at Marion, Ind.

Mr. and Mrs. Lewis and daughter Miss Dollie had as their guest at six o'clock supper Monday evening. Mr. and Mrs. George Thrasher Mr. and Mrs. Miles Daubenspeck and son Walker and Mrs. Rebecca Thrasher.

Mr. Allen Bilby and family of Osgood, Ind., who was visiting his mother, Mrs. Margaret Bilby and his sister Mrs. Will Fry returned home Tuesday.

Mr. John Higley spent Wednesday and Thursday with relatives at Indianapolis and attended the State fair.

Rev. Elmer Oldham will fill his regular appointment at the Fairview Christian church next Sunday morning and evening.

Little Flat Rock.

Many from here are attending the fair this week.

Miss Nelle Trobaugh visited her sister Mrs. Frank George Saturday and Sunday.

Mr. and Mrs. Bert Norris returned Monday from a ten days stay at Martinsville, Ind., Mr. and Mrs. George Smith went to Indianapolis Tuesday and will return Thursday.

Paul and Grace Dewester are attending school at New Salem.

Mrs. Charles Carney and little son accompanied her little sister to her home in Indianapolis Tuesday and will remain for a few days visit with her parents Mr. and Mrs. Ed Wilson.

There is a large enrollment at the Applegate school which opened Monday with Miss Ilva Bever as teacher.

Mr. Morris, son of Mr. and Mrs. Elmer Morris is the teacher at the Frog pond school this year.

Mr. and Mrs. Curtis Geise and children Esther, Ruth and Richard were the guests of Cleve Geise and family Sunday.

Mr. and Mrs. Chas. French visited Wm. George and family Sunday.

GOOD ADVICE

A Rushville Citizen Gives Information of Priceless Value.

When you suffer from backache,
Headaches, dizziness, nervousness,
Feel weak, languid, depressed,
Have annoying urinary disorders,
Do you know what to do?
Some Rushville people do.
Read the statement that follows.
It's from a Rushville citizen.
Testimony that can be investigated.

Mrs. W. A. Wylie, 824 North Arthur street, Rushville, Ind., says: "Doan's Kidney Pills are just splendid. They made a permanent cure when we used them in our family in 1906. I am glad to confirm the testimonial I gave in their praise at that time. A member of the family was subject to attacks of backache, caused by disordered kidneys. Doan's Kidney Pills were finally brought to our attention and we got a supply at Johnson & Co's. Drug Store. Two boxes entirely relieved him of all his troubles."

For sale by all dealers. Price 50 cents. Foster-Milburn Co., Buffalo, New York, sole agents for the United States.

(Advertisement.)

Oh, yes sir! We do auto livery, day or night. E. W. Caldwell. Residence phone 1489 or Bowen's garage, 1364. 103E.O.Dtf

$50,000 TO LOAN on Rush County Farms
A. C. BROWN.
Stocks and Bonds

Beauty Is Only Paint Deep

when it comes to houses. When the paint wears off, the house is no longer beautiful. A house in need of paint is an eyesore to a community. In justice to your neighbors, as well as to your self-respect, you should keep your house well-painted and, in justice to yourself, you should see that

Eckstein White Lead
(Dutch Boy Trade-Mark)
and Pure Linseed Oil

paint is used on your building. You can secure the most beautiful as well as the most durable results with this paint. By adding colors-in-oil any tint and any shade can be obtained.

We sell these materials as well as all the other painting requisites.

Come in and have a talk with us, and see if we can't suggest a color scheme for your house that will appeal to your good taste.

Ed Crosby

AUCTIONEER

I am one of your Rush County farmers. I know the people, and my reference is the many people that I sold for last season.
PHONE 4106—2L 2S
CLEN MILLER

MONUMENTS! MONUMENTS!

Our stock of monuments this season, surpasses anything we have heretofore carried, embracing a neat selection from the modestly plain to the elaborately carved from model designs.

The Products from the numerous quarries in the Barre, Vermont, district vary, not alone in color, but also in quality of stock. Who selects yours?

Montello and Millstone granite are of one uniform quality, the highest grade of monumental granite quarried.

J. B. SCHRICHTE SONS

The Country Over

There is no better grade of leather placed on the market than that which we use in our repair work. Mighty strong statement, isn't it? But you will find it is absolutely true if you will just put it to the test. And you will like the workmanship.

Shining palor in connection

AL. T. SIMMES,
216 N. Main Street

2000 Votes
in the
Pony Contest
with a year's subscription to
The Daily Republican
in the city by carrier.
(Pay the carrier boy. He will deliver the votes.)
Help Some Boy or Girl Where You
Get Votes Fast

6% 4%

We are in a position to make Farm Loans on the most favorable terms.

For the investor, we offer a very desirable Guaranteed Mortgage Certificate.

Farmers Trust Co.

3% 2%

The Daily Republican

The "Old Reliable" Republican Newspaper of Rush County.

Published Daily except Sunday by THE REPUBLICAN COMPANY.
Office: Northwest Corner of Second and Perkins Streets.
RUSHVILLE, INDIANA.

Entered at the Rushville, Ind., Postoffice as Second-class Matter.

TELEPHONE NUMBER, 1111.

Friday, September 12, 1913.

Didn't Do Any Damage.

It is evident that, so far as the Third Maine district is concerned, at least, the insidious lobby vaudeville performance didn't get its instigators anything, says the Muncie Press.

It will be remembered that Mulhall, the Confessor, devoted certain passages in his story of exposure to the Maine political situation. He told a lurid tale of how he helped elect Representative Littlefield in the Third Maine district—how voters were collected in squads and kept under the influence of liquor in bars and woodsheds preliminary to election day and then voted for the Republican congressional candidate.

Now this same district has spoken. It seems to have rendered a verdict on the spectacle that has been staged in Washington for political effect relative to the machinations of the "insidious lobby." We hope the producers of the show are satisfied with the result, and that the New York World thinks it has its money's worth.

Confident Agent Lind may be able to clean up the Mexican mess, but it is not believed he would succeed in establishing stable government in New York state.

PUBLIC SALE

The undersigned will offer at public sale at his residence, one mile west of Fairview and ten miles northeast of Rushville, beginning promptly at 10 a. m., on

Tuesday, September 16, 1913,

The Following Personal Property:

12 HEAD OF HORSES

3 general purpose two-year-old geldings.
2 three-year-old gray draft fillies, weight about 1,650 pounds, well mated and fine individuals.
1 eight-year-old general purpose mare.
1 light harness two-year-old gelding.
2 yearling general purpose geldings.
1 yearling filly, by Chas. Hayt.
1 extra good family mare. 1 good smooth mouth work mare.

50 TO 100 HEAD OF HOGS

All extra nice, thoroughbred Duroc gilts, weighing from 150 to 200 pounds.

31 HEAD OF CATTLE

6 Jersey cows and 4 Shorthorn cows, all giving milk or will be fresh soon, and all good cows; 21 head of steers, 10 head weighing about 900, and 11 head weighing about 750 pounds each.

30 Acres Corn in the Field

FARMING IMPLEMENTS

1 Mower, 3 Walking Breaking Plows, 2 1-Row Ohio Cultivators, 1 Steel Hay Rake, John Deere 1-HorseCultivator, 1 Spike-tooth Harrow, 1 Farm Wagon, including hog rack, flat bed and hay ladder; Common Farm Wagon, 1 Spring Wagon, 1-Horse Wheat Drill, Work Harness, for eight or ten horses, 2 sets of Buggy Harness, and Many Other Articles Too Numerous to Mention.
Lunch by Ladies of Fairview Christian church.
Terms made Known on day of sale.

ROBT. S. LONGFELLOW.

CLARENCE CARR, ALF VANDERBECK, CLEN MILLER and MINOR CONNOR, Auctoneers.

PUBLIC SALE

I will sell at Public Auction at my residence, 3½ miles southeast of Rushville on the Megee and Orange Pike on

Tuesday, Sept. 16th, 1913,

LIVE STOCK

1 heavy draft horse 6 years old, weighing about 1500 pounds; 1 pony well broke for family driving; 2 milk cows; 3 first class steers; 21 feeding shoats; 3 brood sows

FARMING IMPLEMENTS

1 carriage, 1 buggy, 1 wagon, 1 mower and other farming implements.

1 set of buggy harness; 3 sets of work harness; 1½ ton of timothy hay in mow; 6 acres of corn in the field, 10 fence posts; 2 end posts; a few fencing planks; 2 heating stoves, 1 cooking stove and some household goods.

TERMS—All sums of $10 and under cash. On all sums over $10 a credit of 6 months will be given, purchaser giving bankable note without interest. No property to be moved until terms of sale are complied with.

HENRY G. WILSON

TRIBBETT, Auctioneer.

MASONS OFFER TO BE REJECTED

Continued from Page 1.

tract, the city would have the use of the court back of the building where a one-story fire station could be erected. The city would also have the rental of the auditorium.

Another objection raised by the council in considering the offer of the building committee of the Masonic association was that the city would be prevented by law from acting as agent for the auditorium. It is stated that the council considered the fact that it had recently been enjoined from doing electrical wiring and selling electrical supplies and that this would come under the same act, providing some taxpayer made a complaint.

Instead the suggestion has been made that the city build its own city hall. Some of the city councilmen have been considering this question and it is probable the whole council will have the same opportunity because the suggestion will likely be placed before the council when the Masonic offer is refused.

It has been pointed out that the city owns a lot fifty by fifty feet, on which the present city building now stands. That part of the building where the old unused dilapidated hook and ladder wagon is stored and the mow above it where hay was formerly kept is so much wasted space.

All this and the stalls where the fire horses stand could be utilized, if a new building were erected, and up-to-date quarters could be maintained.

The council will likely have to consider this along with a proposition to dispose of the fire team and the hose wagon and buy a motor truck instead. This has been advocated by one member of the city council to the other councilmen for some time, but objections are always raised to the project because of the expense entailed.

It is pointed out that the upkeep on a motor truck would be much cheaper than the cost of feeding the fire team. Furthermore, it is pointed out, there would not be the waste of space where five stalls are now located in the city building, and much better fire service would be offered. It has always been advocated here that the saving in the use of a motor truck would soon pay the first cost of the truck. It is desired by those favoring this advanced step that the truck be powerful enough to pull the fire engine.

Members of the council favoring the erection of a new city building on the site of the present one say that it could be built for $10,000, if all of the available material in the old building were utilized. The new building could be two stories, have ample quarters for the firemen on the first floor and city offices and the council chamber on the second floor.

People favoring the acceptance of the Masonic offer declare that this plan may be all right as far as it goes, but there is no auditorium provided for in the building. In answer to that, councilmen favoring the erection of a city building say that the only way to get a public auditorium is to levy a tax and build it and charge a nominal rent for its use to pay for upkeep.

It seems very probable that the city will have to pay $25,000 out of its coffers toward the paving of parts of Perkins, Seventh and Eighth streets. Will M. Sparks appeared before the council at a special meeting Tuesday night and informed the council that the $25,000 would be expected.

Notice of Administration.

Notice is hereby given that the undersigned has been appointed by the Judge of the Circuit Court of Rush county, state of Indiana, administrator of the estate of Ferman Allred, late of Rush county, deceased.

Said estate is supposed to be solvent.

ROBERT S. LONGFELLOW,
Administrator.

Samuel L. Innis, Attorney.
Sept12-19-26.

PUBLIC SALE—Claude Walker will hold a public sale of live stock on the farm known as the Smelser farm on Oct. 8th, commencing at 12:30. Claude Walker. 157t3

PRINCESS

Big Two Reel Lubin Special
MARY RYAN and AN ALL STAR CAST
in

The Penalty of Crime

A swell drama, with beautiful settings and thrilling climaxes

Tomorrow: ORMI HAWLEY and EDWIN CAREW in "Her Husband's Pictures"

TO MAKE TEST CASE OF MANSFIELD'S

Indiana Senators Will do All in Their Power to Oust Son-in-Law of John K. Gowdy.

BECAUSE HE'S A REPUBLICAN

That Senators Kern and Shively will do everything in their power to oust R. E. Mansfield, son-in-law of John K. Gowdy of this city who has been transferred in the consular service by President Wilson, is indicated by the following dispatch from Washington today:

The first step looking to possible opposition to the promotion of Consul Robert E. Mansfield was taken today by Senator Shively, who wrote a letter to Secretary of State Bryan asking for information as to whether Mr. Mansfield entered the consular service by the Civil Service route.

Senators Shively and Kern are both hoping that the State Department may see fit to adopt the policy of removing from the service Republican consuls who got their jobs as political rewards and not as the result of civil service tests. They admit, however, that there is not much ground for the hope that their wishes will be gratified.

"Of course," said Senator Kern, "If the removal of Mr. Mansfield from the service would simply afford a place for another Republican who would be promoted to succeed, it would have no interest in getting him out of the service. I have no personal objection to Mansfield except that he is a Republican. I think he ought to give way to a Democrat under a Democratic administration."

W. E. Brown will hold his big annual stock sale at his farm east of Connersville Monday, October 6. A hundred horses and mules and fifty head of cattle will be sold. Clen Miller will assist as auctioneer.

WANTED—Married farm hand. Give reference. Move at once. Rushville, R. R. 3. Rex Innis. 157tf.

Plows, Cultivators, Harrows, Roller, Mowers, Hay Tedder, Rake and Loader, Corn Planters, Manure Spreaders, Wagons and a large amount of other implements and tools will be sold on September 17, at the sale of the personal property of the John Leisure estate at decedents late residence 3½ miles southeast of Carthage and 9 miles northwest of Rushville. Sale begins 8:00 a. m. 157t3.

The sale of the personal property of the estate of John Leisure, deceased, which will be held at the late residence of the deceased on September 17, 1913, will be the largest executor's sale held in Rush county for years. The sale will begin at 8:00 o'clock a. m. with two auctioneers and two clerks with no intermission for dinner.

Lunch will be served on the ground at all hours. 154t3.

Our Smoked Meat department is gaining new friends and customers for us every day.
We sell only good brands, and slice Dried Beef, Boiled Ham, Minced Ham, and Bacon just as you like it.
We also have regular Hams, Shoulders, Boned Shoulders, Hog Jowls, etc.

L. L. ALLEN, Grocer
Telephone 1420 327-329 Main Street

New Gas Welding Co.
No need to ship your broken machinery away for repair. We weld Steel, Cast Iron, Brass, Aluminum, and Bronze
Give us a Trial.
Rushville Gas Welding Co.
At W. E. Bowen Garage J. A. KUNTZ. Manager.

Our Coffee Business
has more than doubled over last year.
There is a reason. Try it and see.
FRED COCHRAN, Grocer
105 W. First Phone 1148

Horse Thief Detective Association

will meet at the Court House at 2 p. m. Saturday, September 13.
Business of importance.

PUBLIC SALE

I will offer at public sale at my farm, 4½ miles southwest of Carthage, 6½ miles northwest of Arlington, 5½ miles northeast of Morristown and ½ mile west of Riverside church, commencing at 10:00 a. m.,

Friday, September 19, 1913.

the following described property to-wit:

10 HEAD GOOD HORSES—(more or less)—1 sorrel mare 7 year-old, good worker and good brood mare, bred; 1 bay mare 4 year-old, good worker and good brood mare; two 2-year-old geldings; 2 yearling fillies; 1 sucking colt, three 3-year-olds; 1 roan horse well broke; 1 bay mare, well broke; 1 dark bay mare only party broke.

50 HEAD OF CATTLE—25 head of Milch cows—9 registered Shorthorn cows, Walker & Reames and Souders strain; two 2-year-old heifers, eligible to register, bred; 3 yearling heifers, eligible to register; 4 last spring heifer calves, eligible to register; one 3-year-old bull eligible register; 1 extra good bull calf, year old in December, eligible to register; 1 extra good bull calf, grade Shorthorn; 3 spring calves, reds and roans; 3 yearling Shorthorn steers; 1 red grade Shorthorn steer; 3 grade Shorthorn cows; 7 head of Jersey cows. These are good milkers and are bred to be fresh this fall and winter; 5 part Jerseys, good grade milkers; 5 spring heifer calves; 1 pure bred Jersey; 1 half Jersey; 3 part Jersey; 1 spring bull calf, part Jersey; 3 pure bred Jersey heifers, 2 year old. These are thorough bred Jerseys.

74 HEAD SHROPSHIRE SHEEP—55 head of good breeding ewes, 9 spring buck lambs; 9 spring ewe lambs, 1 thorough bred buck.

120 HEAD OF HOGS—17 brood sows; some of these will have pigs by day of sale, all bred; 1 thorough bred Duroc male; 102 head of feeding hogs and shoats. Most all these sows have been through the cholera and have been vaccinated—all in a healthy condition.

One lot of sugar buckets; 1 pan; 7 bushels (more or less) of clover seed; 30 bushels (more or less) of old corn; 50 bushels oats; 50 bales of straw.

TERMS OF SALE—All sums of $10 and under cash; over that amount a credit of six months will be given, purchaser giving good bankable note. 3 per cent off for cash. No goods removed until settled for
Sale will be held under tent, rain or shine.
Ladies Aid of Carthage Friends Church will serve lunch.

CHAS. S. WINSLOW.

ALF VANDERBECK and EVERETTE BUTTON, Auctioneers.
M. F. LOVETT, Clerk

PUTTING IDEAS INTO EFFECT

Perhaps you have cherished business plans which require the viewpoint, possibly the financial help of a resourceful bank.

The Rush County National Bank, has, in the past, assisted many business men in putting well conceived and worthy plans into effect.

While adhering always to its policy of capitalizing no business enterprises, being quite apart from the objects of a conservative bank, its officers are always glad of an opportunity to discuss the ways in which this bank can assist in carrying forward legitimate business plans.

The Rush County National Bank
Rushville, Indiana

L. LINK, President, W. E. HAVENS, Vice President
L. M. SEXTON, Cashier, B L. TRABUE, Ass't Cashier

FIRST-CLASS SHINE.
FRED HOWARD,
Arcade Pool Room.

6% Dividends on Savings
Building Association No. 10
Open Saturday from 6 to 8 p m
Office at Farmers Trust Co

Personal Points

—Miss Pauline Felts was a visitor in Indianapolis today.

—Dr. C. H. Parsons was a state fair visitor yesterday.

—Ralph Kennedy transacted business in Indianapolis today.

—Mr. and Mrs. Voorhees Cavitt and Mr. and Mrs. James Dill were state fair visitors Thursday.

—R. L. Tompkins, W. E. Havens, Dr. Frank Sparks and R. G. Budd attended the state fair in Indianapolis yesterday.

—Miss Ella Reynolds, who has been the guest of Miss Marie Clark at her home in North Main street, has returned to her home in Covington, Kentucky.

—Mr. and Mrs. Lewis M. Clark and daughter, Miss Marie Clark and her guest, Miss Ella Reynolds of Covington, Ky., have returned from a short visit with Mr. and Mrs. Cecil Clark in Richmond.

—Mr. and Mrs. Knowles Newhouse and daughter have returned from a visit with Mr. and Mrs. J. W. Oldham, parents of Mrs. Newhouse, at their home near Traverse City, Michigan. They made the trip in their auto, covering the entire distance almost 1100 miles without mishap of any kind and greatly enjoyed it.

—J. P. Overhiser of Indianapolis is visiting Mr. and Mrs. E. P. Fry in Falmouth.

Amusements

The Princess will show a Lubin two reel feature tonight entitled "The Penalty of Crime." It is said to be a fine drama with a thrilling climax. Mary Ryan and an all-star cast presents this picture.

WEBB FARM SOLD.

The Arthur Webb farm of 160 acres was sold this week to Alva Webb for $150 an acre, which is the best price paid for Rush county land for several months. The farm is southwest of Rushville. Horatio Webb, who lived on this place, has moved to the old J. T. Butler farm, south of Rushville which he bought a year ago.

Best by Test, Fair Promise 5c Cigar

COMMENTS ON THE ARREST OF CRANE

Milroy Press Says he Was Relieved of Eleven Dollars For "Criminal Negligence."

DIDN'T HAVE 2 AUTO NUMBERS

C. R. Crane of Brookville, while visiting here and making a business trip to Rushville Tuesday, with W. W. Barton, after some school books for the Barton & Sheppard drug store, was relieved of $11.00 as a consequence of leaving one of his automobile numbers here, says the Milroy Press.

After driving from Brookville here Monday, one of the numbers became loose and rattled, whereupon Mr. Crane left it here and proceeded to the city "where everyone from any other place must toe the mark in keeping the law," and that august body of city justice relieved him of the above amount of money for this "criminal negligence." This should be a lesson to all who do not "buy at home" and it should cause people to come to a town to do their trading, "where a little common sense is used at all times to the trading public, no matter where they are from."

Society News

Miss Grace Winslow of Carthage and Prof. Everett Doherty of Muncie were married in Carthage Thursday night. Miss Ramona Norris entertained in honor of the bride last week with a beautiful party at her home near Carthage. The house was decorated with golden rod. Earlham college colors, yellow and white, were followed in the decorations. Real and ideal honeymoon experiences were given by the married and single guests.

LOCAL BREEDERS WIN.

In the Jersey show at the state fair in Indianapolis yesterday John F. Boyd won first in the class for bulls over two years and Walker & Vannice was awarded the prize for the champion cow.

The Ladies Aid of the First Baptist church will hold an exchange in the Bowen room in Main street tomorrow.

A $4.00 Dictionary for Everybody

At Small Cost. Money Back If Not Satisfied.

THE DAILY REPUBLICAN herewith presents an unusual opportunity to its readers. THE DAILY REPUBLICAN is one of a syndicate of newspapers which has had the opportunity of securing for a limited time the entire edition of the most modern dictionary published, enabling them to inaugurate a great educational campaign of national scope. This new dictionary has been agreed upon as the means of carrying out the plans, as it meets every requirement. It is the latest dictionary of the English language; it is of convenient size; it is the best dictionary of the kind published; and it is not sold at stores, as these newspapers have arranged to take the entire output. Thus we are enabled to give our readers the benefit, as is shown in this announcement. Read every word of the following and lose no time in taking advantage of this great opportunity.

Every BOY and GIRL Going to School Should Have One.

DAILY COUPON ON PAGE TWO

1300 PAGES

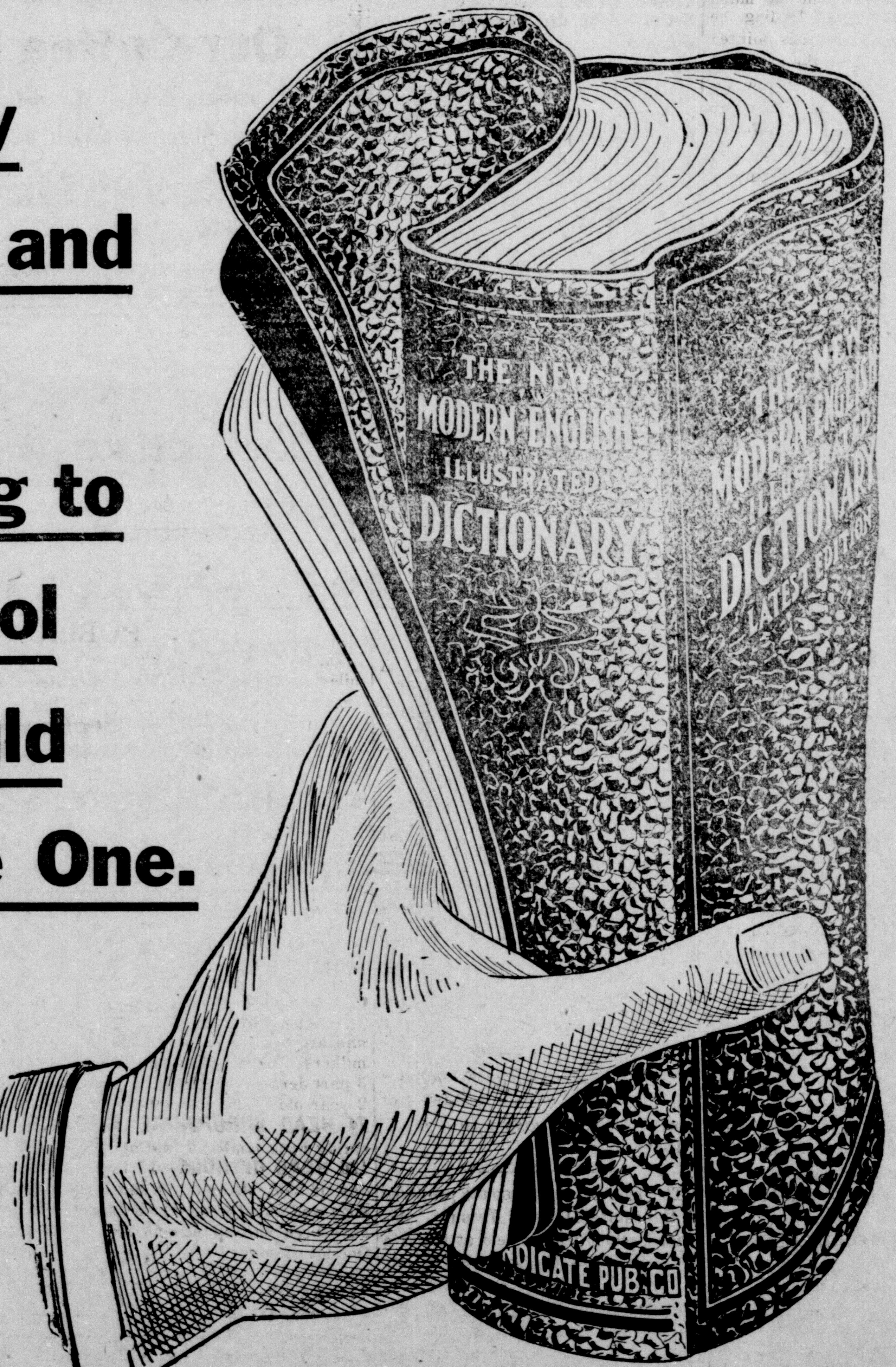

THIS ILLUSTRATES THE $4.00 BOOK

The New Modern English Dictionary

ILLUSTRATED

HOW TO GET IT!

For Everyone Who Reads the Daily Republican

General Description

This NEW MODERN ENGLISH DICTIONARY supplies the popular demand for a RELIABLE and CONVENIENT dictionary of the English language. The highest authorities have been consulted and eminent specialists have been brought together to make this book AUTHENTIC and COMPLETE in all respects. While based upon the ORIGINAL work of NOAH WEBSTER it is brought up to the present in every particular. All pronunciations are MODERN and are plainly indicated by phonetic spelling; the definitions are comprehensive, though concise; the type is large and clear; each page carries a running keyword which shows the first and last word defined on that particular page, thus avoiding the use of a cumbersome thumb index; instead of meaningless text pictures, the entire work is profusely illustrated with full-page color plates, monotones and duograph charts; following the dictionary proper is a Reference Library which in itself is a complete treasury of facts for everyday use.

The world's greatest authorities on the English language are to be found in American universities and colleges, and from these sources came the knowledge set forth in the NEW DICTIONARY. The editor-in-chief, Professor Harry Thurston Peck, Ph. D., Litt. D., LL. D., has long been recognized as the foremost lexicographer, an authority on languages and literature.. Among the editorial contributors are Alber Stanburrough Cook, Ph. D. LL. D., professor in Yale University;. John C. Rolfe, Ph. D., professor in the University of Pennsylvania and President of the American Philological Association;. Professor Theodore W. Koch, Ph. D. D. Sc. of the University of Michigan; Professor Charles F. Johnson, A. M. Ph. D., of Trinity College; Professor Donald L. Clark, A. B. of DePauw University; John S. P. Tatlock, Ph. D., professor in the University of Michigan, and J. A. Joffe, A. M., consulting expert in the Congressional Library at Washington, D. C. A collection of 12,000 Synonyms and Antonyms has been arranged by Lillian H. DuBois, Instructor in the Wharton Combined School of Philadelphia. Other important sections are ably edited by Professor Frederick Tabor Cooper, LL. B., Ph. D.; Professor Robert Arrowsmith, Ph. D.; Professor C. L. Meader, Ph. D., and Robert Gordon Grant, A. M., Ph. D. Such an array of efficient authorities never before came together, and the grand result is a PERFECT dictionary of the English language.

Present Six Coupons

Printed Daily on another page, clipped consecutive days and expense bonus amount herein set opposite the style selected (which covers the items of the cost of packing, express from the factory, checking, clerk hire, and other necessary EXPENSE items).

The New $4.00 Modern English ILLUSTRATED DICTIONARY (like illustration), is bound in full Limp Leather, flexible, stamped in gold on back and sides, printed on Bible paper, with red edges and corners rounded; beautiful, strong, durable. Besides the general contents as described elsewhere there are over 600 subjects beautifully illustrated by 3-color plates, nearly 50 subjects by monotone and 16 pages of valuable charts in two colors and the latest U. S. Census.

Six Consecutive Certificates and Expense Bonus of **98c**

Glossaries of Aviation and Automobile Terms

prepared by Alfred W. Lawson, Editor of AIRCRAFT, and Julian Chase, Ph. B., Editor of MOTOR. From such able authorities one may be assured of the latest pronunciations and definitions in these departments, as well as throughout the entire volume.

Out-of-Town Readers

Mail six consecutive certificates with Expense Bonus, 98c, and 22 cents EXTRA to pay postage. Get busy—clip six certificates and get this valuable dictionary. Address mail orders to this paper only.

SEE COUPON ON ANOTHER PAGE

ILLUSTRATIONS.

Magnificent full page and double page color plates and monotone engravings were prepared at an immense cost and are of a character equal to those in any similar work.

Freckle Face

Sun and Wind Bring Out Ugly Spots, How to Remove Easily.

Here's a chance, Miss Freckle-face, to try a remedy for freckles with the guarantee of a reliable dealer that it will not cost you a penny unless it removes the freckles; while if it does give you a clear complexion the expense is trifling.

Simply get an ounce of othine—double strength from your druggist and a few applications should show you how easy it is to rid yourself of the homely freckles and get a beautiful complexion. Rarely is more than one ounce needed for the worst case.

Be sure to ask the druggist for the double strength othine as this is the prescription sold under guarantee of money back if it fails to remove freckles.

(Advertisement.)

Dr. D. D. DRAGOO
VETERINARIAN
Successor to Dr. F. H. Davis

Office: Davis Bros.. Barn

Phones: Office, 1027 and 1062
Residence Phone, 1359

Pay Telephone Toll.

Don't overlook to pay your telephone toll before September 12 if you wish to avoid paying 15 cents extra for collection. No notice will be given by telephone. W. T. JACKSON.
147t11. Sec'y.

Best by Test. Fair Promise 5c Cigar

Farm Sales are my specialty.

Can also handle Pure Bred Stock, Real Estate and Merchandise. Write or telephone for dates.

C. G. CARR
GLENWOOD, IND.
Falmouth Phone

I & C Traction Company
January 19, 1913.

AT RUSHVILLE
PASSENGER SERVICE

West Bound		East Bound	
R 4 58	1 37	R 5 45	*2 20
R 5 37	*2 59	6 20	3 42
*6 59	3 37	7 42	*4 20
7 37	†5 04	*8 20	5 42
†9 04	5 37	9 42	†6 06
9 37	*7 09	†10 06	7 42
*10 59	7 37	11 42	x*8 20
11 37	9 07	*12 20	10 20
*12 59	11 00	1 42	12 50

Light face, A.M. **Dark face, P.M.**
*Limited †Connersville Dispatch
R Starts from Rushville
x Makes local stops between Rushville and Connersville.
Additional Trains Arrive:
From East, 11:57 From West, 9:20
EXPRESS SERVICE
Express for delivery at stations carried on all passenger trains during the day.
The Adams Express Co. operates over our lines.
FREIGHT SERVICE
West Bound, Lv 9:50 am ex. Sunday
East Bound, Lv 5:35 am ex. Sunday

EYE, EAR, NOSE AND THROAT.
GLASSES FURNISHED.
KRYPTOK
DR. F. G. HACKLEMAN

DR. J. B. KINSINGER
Osteopathic PhYsician

Office in Kramer Building, Rushville, Ind. Outside calls answered and treatment given in the home.
Office hours—8:30 to 11:30 a. m. 1:30 to 4:30 p. m.
Phones—Office, 1578; residence 1281.
Consultation at office free

The Husbands of Edith

By GEORGE BARR M'CUTCHEON

Copyright by Dodd, Mead & Co.

CHAPTER XII.

"I do love you."

MEANTIME a telegram had preceded a lengthy letter into the department of the police, both directed to Herr Bauer, who in reality was James Githens of Scotland Yard. The telegram had said: "Why do you say M. is there? He is in London. Explain. Letter tomorrow." The letter had come, and Mr Githens as well as the local police office was "bowled over," to express it in Scotland Yard English. He had wired his employers that "M. is still in Innsbruck. Cannot be in London." It was very clearly set forth in the letter that Roxbury Medcroft was in London and that Mr. Githens of Scotland Yard had betrayed his trust. He was virtually charged with playing into the hands of the enemy—"selling out," as it were. It readily may be expected that Mr. Githens was accused of being in the employ of the "opposition." Moreover, it is but reasonable to assume that he took vigorous steps at once to vindicate himself, which accounts for the woe that lurked close behind the heels of a man named Brock.

Brock and Constance had ridden off that afternoon to visit the historic Schloss Ambras. The great castle had been saved for the very last of their explorations. He had just been able to secure permission to visit that part of the duke's residence open on certain occasions to the curious public. Edith had declined to accompany them. In the first place, she was expecting the all important message from her husband. She was "on nettles," to quote her plaintive eagerness. In the second place, she realized that as the crisis was at hand in the affairs of Brock and Constance her presence was not a necessary adjunct. Not only was she expecting a message from Roxbury, but eagerly anticipating an outburst of joyous news from the two who had, it seemed, very gladly left her behind.

The young couple returning by the lower road from the schloss came to a resting place at a little eating house and garden on the hillside overlooking the river Inn. It is a quiet, demure, unfrequented place among the crags, standing in from the white roadway a hundred feet or more, clouded by gorgeous trees and somber cliffs. It was to this charming, romantic retreat that Brock led his fair, now tremulous inamorata. She, too, knew that the hour for decision had come. It was in the air, in the glint of his eyes, in the leaping of her heart. And she knew what she would say to him and what they would say to the world a few hours hence. The mountains seemed to have lost their splendid frown They were beaming down upon her, tenderly caressing instead of bleak and foreboding as they always had been before.

A rosy cheeked girl came into the garden to serve them. Swift, cool breezes were scurring down the valley, bearing in their wake the soft rain clouds that were soon to drench the earth and then radiantly pass on. They were quite alone, seated in the shelter of a wide, overhanging portico. A soft, green darkness was creeping over the mountain side, pregnant with smell of the shower.

Constance ordered tea and a bite of something to eat for both. Brock's gaze never left her exquisite face while she was engaged in the pretty but rather self conscious occupation of instructing the waitress. After the girl had departed, he leaned forward across the little table and said, a trifle hoarsely and disjointedly:

"It was most appetizing to watch you do that. I could live forever on nothing but tea and sandwiches if you were to order them."

"You've said a great many silly things to me this afternoon."

"I wonder"—he stopped and lowered his voice—"I wonder if you would call it silly if I were to tell you that I love you, very, very much." His gloved hand dropped upon hers as she fumbled aimlessly with the menu card; something in the very helplessness of that long, slim hand drew the strength of all his love toward it—all of this confident, arrogant love that had come to be so sure of itself in these last days. His gray eyes, dark with the purpose of his passion, took on a new and impelling glow; she looked into them for an instant, the wavering smile of last resort on her parted lips; then her lids dropped quickly and her lip trembled.

"I should still think you very silly," she said in a very low voice, "unless—unless you do love me."

His fingers closed so tightly upon hers that she looked up, her eyes swimming with tenderness. Neither spoke for a long minute, but words were not needed to tell what the soul was saying through the eyes.

"I do love you—you know I do, Connie. I've loved you from the first day. I cannot live without you. Connie, darling, you won't keep me waiting? You will be my wife—you will marry me at once? You do love me, I know—I've known it for days and days"—

She whimsically broke in upon his passionate declaration, saying with a pretty petulance: "Oh, you have? What insufferable conceit! I"—

He laughed joyously "I never was so sure of anything in my life," he said. "You couldn't help loving me, Constance; I've loved you so. You don't have to tell me, dear; I know Still, I'd like to hear you say, with those dear lips as well as with your eyes, that you love me."

She put her hand upon the back of the broad one which held the other imprisoned; there was a proud, earnest light in her eyes. "I do love you," she said simply.

"God, but I'm a happy man!" he exulted. Forgetful of the time and the place, he half arose and, leaning forward, kissed her full upon the upturned lips.

There was a rattling of chinaware behind them. In no little confusion both came tumbling down from paradise and found themselves under the abashed scrutiny of a very red faced young serving woman.

"Oh, never mind," stammered Gretchen quite amiably. "I am used to that, madam. A great many ladies and gentlemen come here to—to—what you call it?" She placed the tea and sandwiches before them, her fingers all thumbs, her cheeks aglow.

Brock pulled himself together. Very sternly he said, "This young lady is to be my wife."

"Ach," said Gretchen, with a friendly smile and the utmost deference, "that is what they all say, mein herr." Then, giggling approvingly, she bustled away.

Brock waited until she was out of sight. "She seems to be on to us, as Freddie would say. But what do we care? I'd like to stand on top of the Bandjoch and shout the news to the world. Wouldn't you, dearest?"

"The world wouldn't hear us, dear," she said coolly. "Besides, it's raining up there. Just look at it sweeping down upon us. Goodness!"

He laughed hilariously, amused by her attempt to be casual and indifferent. "You can't turn it off so easily as that, dearest," he cried. "Come! While it rains we may plan. You will marry me—tomorrow?"

"No!" she cried, aghast. "How utterly ridiculous!"

"Well, then, day after tomorrow?"

"No, no, nor week after next. I"—

"See here, Connie, we've got some one else to consider as well as ourselves. In order to square it all up for Edith we must be able to say to these people that we haven't been frivoling—that we are going to be married at once. That will let Edith out of the difficulty, and everything will look rosy at the outset. If we put it off the world will have said things in its ignorance that she can never refute, simply because the world doesn't stop long enough to hear two sides of a story unless they are given pretty closely together. Now, Edith is counting on us to put the peeping Tom Rodneys and the charitable Carneys to rout with our own little bombshell. They're saying nasty things about all of us. They're calling you a vile thing for stealing your sister's husband, and

"I do love you," she said simply.

they're calling me a dog for what I'm doing. No telling what they'll be saying if we don't step into the breach as soon as it is opened. We can't afford to wait, no matter what Roxbury says when he comes. We've just got to be able to forestall even dear old Roxbury. Come! Don't you see? We must be married at once."

"Dear me," she murmured softly, "what will papa say?"

"My dear Constance, I will explain it all to your father when he gets back from South America next winter."

It was now raining in torrents. They moved back into the darkest recess of their shelter and blissfully looked out upon the drenched universe with eyes that saw nothing but sweet sunshine and fair weather.

The clattering of horses' hoofs upon the hard mountain road sounded suddenly above the hiss of the rainstorm. It was quite dark by this time, night having been hurried on by the lowering skies. A moment later three horsemen, drenched to the skin, drew up in front of the inn, threw their reins over the posts and dashed for shelter. They came noisily into the arbor, growling and stamping their soggy feet.

"What, ho!" called one of the newcomers, sticking his head through a window of the house. Brock and Miss Fowler looked on, amused by the plight of the riders. Two of them were unquestionably officers of the police, the third seemed to be an Englishman. They were gruff, burly fellows, all of them. For a few minutes they stormed and growled about their miserable luck in being caught in the downpour, ordering schnapps and brandy in large and instant quantities. At last the Englishman, a heavy, sour faced man, turned his gaze in the direction of the lovers, who sat quite close together in the dark corner. His gaze developed into a stare, then a look of triumph. A moment later he was pointing out the couple to his companions, all three peering at them with excited eyes.

Brock's face went red under the rude stare. He was on the point of resenting it when the Englishman stepped forward. The American arose at once.

"I've been looking for you, Mr. Medcroft—if that is your name," said the stranger, halting in front of the table. "My name is Githens, Scotland Yard. These men have an order for your arrest. I'd advise you to go with them peaceably. The young woman will not be bothered. She is free to go."

"What are you talking about?" demanded Brock angrily. Suddenly he felt a chill of misgiving. What had Roxbury Medcroft been doing that he should be subject to arrest?

"You are masquerading here as Roxbury Medcroft, the architect. You are not Medcroft. I have watched you for weeks. Today we have learned that Medcroft is in London. Your linen is marked with a letter B. You've drawn money on a letter of credit together with a woman who signs herself as Edith F. Medcroft. There is something wrong with you, Mr. B., and these officers, acting for the hotel and the state bank, have been instructed to detain you pending an investigation."

Mr. Githens was vindicating himself. He may have been a trifle disconcerted by Miss Fowler's musical laugh and Brock's plain guffaw, but he managed to preserve a stiff dignity. "It's no laughing matter. Officers, this is your man. Take him in charge. Madam, as I understand it, you are the alleged sister of the woman who is working herself off as Mrs. Medcroft. It may

"My name is Githens, Scotland Yard."

interest you to know that your sister—if she is your sister—has locked herself in her room and was in hysterics when I left the hotel. She will be carefully guarded, however. She cannot escape As for you, madam, there is as yet no complaint against you, but I wish to notify you that you may consider yourself under surveillance until after your friends have had a hearing before the magistrate tomorrow. As soon as it has ceased raining we will ask you to ride with us to the city. As for Mr. B., he is in charge of these officers."

At 8 o'clock that evening a solemn cavalcade rode into Innsbruck. There were tears of expostulation in the eyes of the lone young woman, flashes of indignation in those of the tall young man who rode beside her.

The tall young man was going to jail!

To be continued.

Notice of Administration.

Notice is hereby given that the undersigned has been appointed by the Clerk of the Circuit Court of Rush county, State of Indiana, administrator of the estate of Amos Blacklidge, late of Rush county, deceased.

Said estate is supposed to be solvent.

THE FARMERS TRUST CO.
Administrator.
A. B. Irvin, Attorney.
Aug.29-Sept5-12

Smoke FAIR PROMISE 5c Cigars

ODOR-O-NO

Makes Dress Shields Absolutely Unnecessary

For the dainty woman—for the woman whose clothes have been faded and spoiled—for all women who suffer from excessive perspiration

ODOR-O-NO
THE ANTI-DRESS SHIELD TOILET WATER

Keeps the armpits fresh, dry and natural. Eliminates excessive perspiration, and its odor from any part of the body. Harmless and guaranteed. Applied externally. 25c and 50c sizes.

Get a bottle *today* at any "live" dealer in toilet articles. If *your* particular dealer hasn't it — order direct, giving his name to the

ODOR-O-NO CO. Cincinnati, O.

THOS. W. LYTLE HARGROVE & MULLIN F. B. JOHNSON & CO.
And Other "Live" Dealers in Toilet Articles
INSIST ON ODORONO — THERE'S NOTHING "JUST AS GOOD"

Preserving Cider, Fruit, Vegetables

We have selected the best formulas and preparations for preserving Cider, Canning Fruit or Vegetables and when you call at our Store we will sell you the best we can buy

MIXED SPICES
CLOVES
CINNAMON
TUMERIC
ALUM
PEPPER
NUTMEG
SULPHIDE LIME

Hargrove & Mullin ~ Drugs
Quality First

FARM LOANS

Made on Terms, to Suit Borrower. No Delay. Phone 1147.

B. F. MILLER

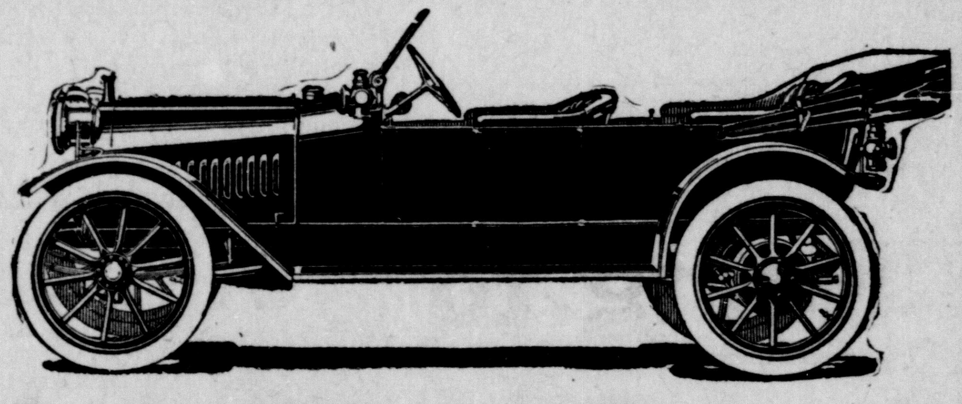

HUPMOBILE

FOR SERVICE OR PLEASURE OR AS A BUSINESS PROPOSITION

We Believe In It's Class

THE BEST CAR IN THE WORLD

J. CHARLES CALDWELL

At Cowing Bros. W. First Street

FERTILIZERS

I not only save you canvasser's commission, but middleman's profit.

HIGH GRADE FERTILIZERS for WHEAT
Kept in Stock All the Time

TELEPHONE 1631 OR SEE
VERNE NORRIS

MONEY MONEY MONEY

I have money to loan at a very reasonable rate of Interest on Household Goods, Horses, Wagons, etc. Ask for our rates.

Readle Chattel Mortgage Loan Co.
PHONE 1457 OVER FARMERS TRUST CO

THE MADDEN BROTHERS CO.
MACHINISTS
REPAIR WORK IS OUR SPECIALTY
Have your old Machinery repaired and made good as new. Steam and Gas Engine Repairing a Specialty. Call and see our St. Mary's Semi-Automatic Gas and Gasoline Engines before you buy. 2½, 4 and 7 horse power. BUILT FOR HARD SERVICE ON THE FARM.
We Grind and Sharpen Lawn Mowers, Mowers, Sickles, Plow Points, Cutter Knives, Etc.
Phone 1632. 517 to 519 West Second Street.

How to SELL Things That Are "FOR SALE"
Write your "For Sale" ad SIMPLY stating ever detail about the article that you would want an ad to give if you were anxious to buy something of the kind yourself. Give a little thought to the "selling points" about the article, and put THEM into your ad. Then run the ad MORE THAN ONCE, if that is necessary. It may or may not be.

DAILY MARKETS

The local eelvators are paying the following prices for grain today, September 12, 1913.

Wheat ---------- 88c
Corn ---------- 70c
Rye ---------- 59c
Oats ---------- 36c
Timothy .... $1.75 to $2.00
Clover .... $6.00 to $8.00

The following are the ruling prices of the Rushville market, corrected to date—September 12, 1913.

POULTRY AND PRODUCE.

Geese ---------- 3c
Turkeys ---------- 10c
Hens 11c
Spring Chickens 12c
Ducks ---------- 7c
Butter ---------- 18c
Eggs ---------- 22c

Indianapolis Grain and Livestock.

Wheat—Wagon, 90c; No. 2 red, 93½c. Corn—No. 3, 77½c. Oats—No. 2 white, 43¼c. Hay—Baled, $13.00 @ 15.00; timothy, $16.00@19.00; mixed, $13.00 @ 15.00. Cattle — $3.00 @ 8.75. Hogs—$5.00@9.35. Sheep—$3.00@4.00. Lambs—$5.00@7.00. Receipts—Cattle, 900; hogs, 8,000; sheep, 900.

At Cincinnati.

Wheat—No. 2 red, 96c. Corn—No. 2, 78c. Oats—No. 2, 46½c. Cattle—$4.00@8.00. Hogs—$5.00@9.10. Sheep—$1.75@4.10. Lambs—$4.75@8.00.

At Chicago.

Wheat—No. 2 red, 94c. Corn—No. 2, 78c. Oats—No. 2, 43½c. Cattle—Steers, $5.00@9.25; stockers and feeders, $5.00@7.90. Hogs—$6.50@9.15. Sheep—$3.75@4.75. Lambs—$5.50 @ 7.65.

At St. Louis.

Wheat—No. 2 red, 95c. Corn—No. 2, 76c. Oats—No. 2, 44½c. Cattle—Steers, $5.00@9.00. Hogs—$5.75@8.75. Sheep—$2.00@4.30. Lambs—$5.50@7.75.

Want Ad Department

Advertisements under this head are charged for at the rate of one-third cent per word for each insertion. The same ad will be placed in the Indianapolis Star and Daily Republican at the combined rate of one cent per word. Found articles of small value will be advertised free of charge.

FARMERS—If you need teams, implements, tools or stock, attend the sale of Personal Property of John Leisure, deceased on September 17, 1913, at his late residence 9 miles northwest of Rushville, Indiana. 157t3.

LOST—Gold watch. Elgin movement. Finder please return to Earl Riley at Hunt's hardware store. 156t3.

FOUND—Some clothing in Third street. Owner can have same by calling at 327 West Third. 156t4

FOR SALE—47½ acre farm four miles west of Milroy. Good house, fair barn, good water, well fenced. Cash price $4200. See Carl V. Nipp, Rushville, Ind. 155t4.

FOR SALE—Lot No. 67 in the Stewart & Tompkins addition. Charles Burton 336 East Ninth. 154t6

FOR SALE—Two shropshire rams and one dorset ram. See J. M. Amos. 154t3.

FOUND—Some money. Owner can have same by calling at my office and proving same. T. M. Offutt. 154t4.

FOR SALE AT A BARGAIN—Four room house on west 9th street good condition, rents for $8 1/3 per month. Office phone 1395. W. P. Elder. 154t6

FOR RENT—Eight room, two story house on corner of Harrison and tenth street. Phone 1572. 154tf

WANTED—A single man to do farm work until after corn is gathered. Alva Bitner, R. R. 12, Rushville. 154t6.

FOR RENT—2 rooms second floor commercal block. S. L. Trabue, attorney. 122tf

APPLES WANTED—All kinds of fall and winter apples, pears and plums. Will pay good prices. Call Phone 3367. U. G. Beaver and B. F. Schwartz. 133t26

WANTED—Farmers to buy 26 work horses; 3 span mules, 20 sows and pigs, 25 shropshire ewes, 19 head cattle, 160 acres corn in field, 100 tons hay, 500 bushels of oats, 10 bushels timothy and clover seed, 18 set work harness, at the sale of the personal property of John Leisure, deceased at his late residence, on September 17. Sale begins 8:00 o'clock a. m. 157t3

FOR SALE—Good black, brown reed baby carriage cheap. 227 East Second. Phone 1362-2 rings. 156tf.

FOR SALE—October 1st—Extra fine jersey cows. Mrs. Amos Blacklidge. 156t6

WANTED—To rent about Sept 25th a 5 or 6 room house. Frank Pyles. 227 East Third street. 155t6

FOR SALE—One tailored suit, one black broadcloth skirt. 1129 North Main street. Phone 1477. 155t6

FOR RENT—Hald of double house. Also furnished rooms. 427 West Second. Phone 3188. 155tf

FOR RENT—Half of my residence. Modern conveniences. Corner of First and Harrison. G. T. Aultman. 145tf

PIGS FOR SALE—Fine large type Poland china male pigs. John F. Boyd. Phone 3105. 139tf

FOR SALE—As Dick Wilson is going west, all his real estate including some choice residences and lots is for sale. Terms to suit purchaser. All property will pay 10 to 12 per cent on investment See Frank Capp, Phone 1006. 131t30

FOR SALE—10 Poland China male pigs. Eligible to registry. Prices reasonable. A. G. Reeve. Arlington Phone. 153t12

FOR RENT—Stable, 405 North Harrison. 153t6

FOR SALE—About 30 yards body Brussel carpet 433 North Main. 138tf.

FARMERS—have your disc drills repaired and made good as new. The Madden Brothers Co. Phone 1632. 110t2mo.

COULD HARDLY BELIEVE NEWS

Gaynor's Partisans Stunned By Word of His Death.

WHOLE CITY WAS SHOCKED

New Yorkers Were Not Prepared For the Shocking News Which the Cable Brought Them of the Death of Mayor Gaynor While Enjoying a Little Sea Trip For Purpose of Getting a Rest Before Opening of the Campaign.

New York, Sept. 12.—Friends of Mayor Gaynor, who were eagerly beginning a campaign which they felt certain would continue him in office, were stunned by the news which came by cable yesterday of the death of the mayor as he sat in a steamer chair on the promenade deck of the White Star steamship Baltic, which was nearing the Irish coast.

The whole city was shocked by the death. Men who had been determined opponents of Mr. Gaynor joined his friends in praising his splendid abilities and his services to the city.

Colonel Ardolph L. Kline, president of the board of aldermen, having taken the oath of office before Supreme Court Justice Delaney at 4:30 o'clock yesterday afternoon, became the first Republican to rule this city since Seth Low's administration. Mayor Kline at once issued a proclamation, intimated that he would continue Mr. Gaynor's policies and retain Mr. Gaynor's department heads, and ordered the city hall to be draped in mourning and the flags on city buildings to be lowered to half mast.

The first news of Mayor Gaynor's death was contained in a wireless message from Rufus W. Gaynor to the mayor's secretary, Robert Adamson. Mr. Adamson, Dock Commissioner R. A. C. Smith and others of Mr. Gaynor's friends and associates at once arranged to have the body returned to New York on the Cunarder Lusitania, which sailed today and which is due to arrive here on the morning of Friday, Sept. 19.

Captain Ranson of the Baltic, the same Captain Ranson who rescued the passengers of the sinking Republic several years ago, took charge of Mr. Gaynor's body. Rufus Gaynor's message said that the body had been embalmed and placed in a steel casket. The son expressed his deep gratitude to Captain Ranson and the officers of the Baltic for their courtesy and helpfulness.

It was the original intention of Mrs. Gaynor and of the mayor's friends to ask the White Star line to place the mayor's body on the steamship Cedric, which sailed from Queenstown this morning. It was ascertained, however, that the Baltic could hardly make Queenstown before the departure of the Cedric. Therefore, after a conference, Mr. Adamson, acting for M... Gaynor and the family, agreed with Commissioner R. A. C. Smith and F. S. Franklin of the International Mercantile Marine that it would be best to arrange to have the body brought here on the Cunarder Lusitania, which will reach here one week from today.

The wireless message from Rufus Gaynor indicated very clearly that the mayor had obtained what he sought when he suddenly took passage on the Baltic a week ago—rest, quiet and a complete change of scene. The passengers of the Baltic at all times respected the mayor's desire for privacy. They displayed courtesy and consideration.

The mayor's health seemed to improve greatly. There had been a steady improvement noticed by his son. He interested himself in the life of the ship. He observed the chart at noon each day to see how many miles had been covered in the preceding twenty-four hours. He was particular his son says, to know the ship's position each day when the chart was posted.

On Wednesday, the day of his death, he arose at 9 o'clock. He ate a hearty breakfast and walked about on the boat deck, enjoying the sunshine. The ship's company were at fire drill. The mayor observed the drill. About ten minutes before 1 p. m. (a quarter of an hour before death came) he remarked that he felt very well. He left the boat deck and descended to his chair on the promenade deck. He spoke to the trained nurse briefly. The call for luncheon sounded. The mayor called a steward, inspected a menu card and marked with a pencil the dishes he desired to have taken to his stateroom.

Rufus Gaynor, descending from the boat deck a few minutes later, found his father dead.

RAILROADS HAULING WATER

The Drouth in Southern Indiana Is the Worst in Years.

Evansville, Ind., Sept. 12.—A water famine is reported in many of the towns in this part of the state, because of the long drouth, and many railroads are forced to haul water for their engines. The Southern railroad sent out three water trains from Rockport for Lincoln City ana other towns. Many creeks, ponds and wells have gone dry and many farmers are forced to haul water for family use and for their stock. Farmers say the condition is the most serious in many years.

WILLIAM J. GAYNOR

Mayor of New York Died During Voyage to Europe.

© by American Press Association.

NEW YORK POLITICS BADLY COMPLICATED

Death of Mayor Gaynor Adds to the Confusion.

New York, Sept. 12.—Mayor Gaynor's death completely changes the political fight in New York. At first glance the situation is very much simplified. Many politicians, however, have felt that conditions were most complex and that the outlook is more confused than ever.

Putting the situation in brief, the mayor's death produces these changes:

The man whom politicians have regarded as the second man or possibly the victor in the race is gone.

The riddle which has vexed the fusion committee—namely, the question whether Mr. McAneny, Mr. Prendergast and the other fusion nominees should go on the Gaynor ticket—is partially solved.

Tammany men believe that at least half, possibly two-thirds, of the mayor's support will pass to Judge McCall.

The fusionists say that the issue is now clear between Tammany Hall and fusion, the effect of which will be to the advantage of John Purroy Mitchel.

These estimates are predicated on the assumption that there will be no successor to Mayor Gaynor on the nonfusion and anti-Tammany slate. There are many men, however, who assume that such will not be the case. The names of Herman Ridder, William R. Willcox, ex-Chairman of Public Service Commission George McAneny, fusion candidate for president of the board of aldermen, and others were mentioned. Gaynor committeemen were quite unwilling to discuss their plans today.

"This is no time to talk politics," said Fire Commissioner Johnson, manager of the Gaynor campaign. "In the face of this great loss we are unable to look the situation honestly in the face. We will let a few days expire and then can tell what to do."

Republican leaders, however, are sure that a third ticket is not dead.

South Sea Islands Sink.

San Francisco, Sept. 12.—Falcon and Hope islands of the Friendly group in the South Pacific have disappeared from view. With them several hundred natives and a few white men also have disappeared. News to this effect was brought to San Francisco by Captain Trask of the steamer Sonoma, which has just arrived from Sydney.

TERSE TELEGRAMS

President Wilson has gone to Cornish, N. H., the summer capital, for a few days' visit with his family.

A steel safe containing $71,900 in cash, en route from New York to Georgia banks, was entered somewhere between Jersey City and Savannah and the cash extracted.

Omer Davis, eighteen years old, was hanged at Fayetteville, Ark., for the murder of Miss Nellie Moneyhun, his teacher. He went to the scaffold protesting his innocence.

The death of James Farley, known through years of leadership as a strike breaker in many cities of the United States and Canada, is reported from his home in Plattsburg, N. Y.

The plant of the Du Pont powder works at Boughton, near Youngstown, O., was blown up and it is thought that several people were killed. The works have blown up a number of times.

Mrs. Emmeline Pankhurst, the militant English suffragette, who has sailed from France, will be held up at Ellis Island on her arrival and compelled to appear before a special board of inquiry.

While a special train from Rome, filled with Roman Catholic athletes who had been giving exhibitions before the pope, was passing through Civita Veccha, it was attacked by a mob of anti-clericals and twenty-one of the passengers were seriously injured.

LIGHT RUNNING
One Minute Washer
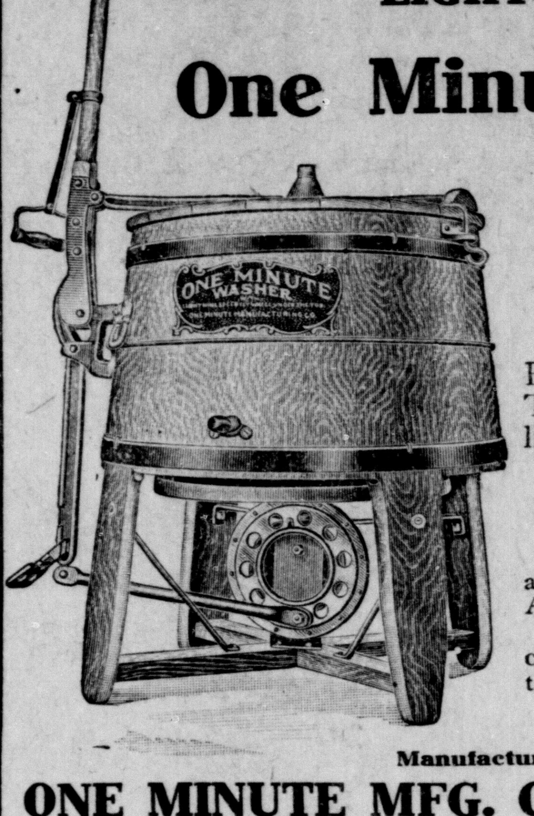

Buy IT
From the Dealers named in this ad. This is the famous washer that runs light and washes clothes clean.
GUARANTY
"This machine is guaranteed against all defects in material and workmanship. All defective parts replaced FREE.
It is further guaranteed to wash clothes clean, easier, quicker and to run lighter than any other machine."
Manufactured by
ONE MINUTE MFG. CO., Newton, Iowa
—SOLD BY—
CHAS. E. WHITE & SON CARTHAGE, INDIANA,
JARVIS & WHISMAN MANILLA, INDIANA,
J. R. HENRY & SON MAYS, INDIANA,
JOHN B. MORRIS RUSHVILLE, INDIANA,
Also one dealer in each town in the country. If you cannot find him, drop us a line, and we will write you.

CIDER
We have our Cider Mill running Tuesday and Friday of each week and invite the Farmers to bring their apples to our mill. If you have as much as a Wagon Load of apples to make up call phone 3196 and you can make arrangements with us to grind them any day of the week. We have the best equipped and most Sanitary Mill in the county. Located 3½ miles west of Rushville on Arlington Pike.
We have Barrels and Pure Cider Vinegar for sale
LUTHER CALDWELL

Knocking Down Stone Walls
isn't what an auto is intended for, but slippery roads of very sharp turns will often cause it to make the attempt. If your machine has been "up against it" send it here for repairs. We have never yet seen a machine so badly damaged that we couldn't make it serviceable again.
William E. Bowen
Phone 1364

FIRE and TORNADO INSURANCE
ABSTRACTS OF TITLE
FIDELITY AND SURETY BONDS
BURGLARY INSURANCE
GEORGE W. OSBORNE
305 Main St. Telephone 1336

BARGAINS ARE ALWAYS ADVERTISED

Fly Knocker
SPRAY YOUR STOCK with Conkey's FLY KNOCKER. It will not taint the milk or injure your stock.
Saves Milk, Saves Flesh, Saves Feed.
Special price with sprayer for 15 days.
LYTLES DRUG STORE
The Rexall Store

Never has RUSH COUNTY been so bountifully blessed with a wheat yield of such abundance, and of such matchless quality as the crop of 1913. Flour made from this home-grown wheat, in a modern mill, by an experienced miller, has no equal. Ask for
CLARK'S PURITY FLOUR.
and you will get the BEST

Dissolution of Partnership

Harvey M. Cowing has taken over the interests of C. E. Cowing & Bro. in the harness, buggy and implement business. All persons knowing themselves indebted to the firm of C. E. Cowing & Bro. will please call and settle as we are anxious to close all business of the old firm.

We gives votes in the Pony Contest on all accounts paid.

H. M. COWING
Successor to C. E. COWING & BRO.

WE GIVE S. & H. GREEN TRADING STAMPS

The Knowledge

that merchandise is absolutely correct in style, fabric, weave and color is as important to

YOU

as the assurance of its exceptional wearing qualities. In the market in which styles are made and unmade for this country, this store deems it only just to you to make its purchases. Personally selected in New York City, a great variety of autumn's best offerings in all classes of merchandise now waits to be shown to you. If you would profit by authoritative suggestions, read these—

Dress Fabrics Among the newest materials we are showing are Brocaded Novelties, Eponge Wool Crepes, Scotch Suitings, Bulgarian Effects, Bedford Cord Brocades, Diagonals, Whip Cords, Vigereaux, Boucle, Mohair, Challis, Eolienne, Crepe Chamois, Corduroy, Velvet, Serge, Zibeline and Matelasse.

The colors that are having the call are Mahogany, Copenhagen, Navy, Brown, Wine, Taupe and DuBarry.

Silks Silks are again to be greatly favor d this fall, and our showing is very extensive, including a variety of colors in Egyptian Crepes, Pussy Willow Crepes, Crepe de Chine, Crepe Meteor, Charmeuse, Brocades, Matelasse, Bulgarian Tapestry, and all wanted shades in Messaline.

Accessories Beautiful Roman and Persian Stripe Silk Bulgarian Tapestry, beaded trimmings, fancy chiffon, rhinestones, buckles, Bulgarian bands, Venise, Vandyke Point, Oriental, Craquele, Maltese and Shadow Laces. Exquisite Buttons of every description, elegant lace and Bulgarian neckwear and corsage bouquets.

THE MAUZY COMPANY
The Corner Store — The Daylight Store

LADIES HOME JOURNAL PATTERNS

$1.48 | Special | $1.48

DUST AND POLISH MOP

$2.50 Wizard Mop Outfit $1.48

Wizard Triangle Polish Mop "Gets in the Corners." Cleans and polishes floors. 1 quart can Wizard Polish worth $1.00 and one Wizard Triangle Mop worth $1.50 Both for **$1.48**

Round Wizard Dust and Polish Mop

Special **98c** Special
$1.50 Value

The 99c Store
Where You Buy For Less

French & Sons PIANOS

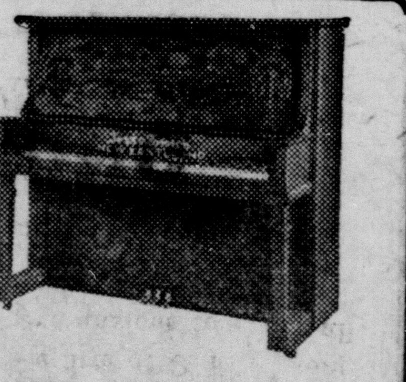

A name well known to the public since 1875. This piano is used very extensively in New York City. I have many well pleased customers, many of them among the best people of Rush County.

A. P. WAGONER
At Poe's Jewelry Store Phones—Store, 1336; Res., 1299

ARCADIANS GET LEAGUE PITCHER

Ed Sanford of Kansas City Feds Will Work For Rushville Against Superbas.

SPINNEY BACKS VISITORS

Word received today by the management of the Arcadians from Cincinnati is that a pitcher had been secured. The pitcher is Ed Sanford, of the Kansas City Federal league team. The Federal season closes Saturday and Sanford is already at his home in Cincinnati. Sanford will work for the Arcadians Sunday against the fast Superba team of Cincinnati.

And along with the good word concerning the signing of a pitcher comes the tidings that old man Spinney himself will accompany the Superba team to this city. With Spinney backing the Superbas a real ball game can be expected as he will not come here without he has a good team. Sanford, the new pitcher, will finish the season with the locals. He is said to be a good pitcher and with the rest of the team going good the Arcadians should put up some game.

DOESN'T APPLY TO WORK AT HOME

Continued from Page 1.

and do domestic work.

It was pointed out by the board that this might merely be an excuse of some parents to keep their children out of school. The child, it is shown, might do all of the housework it was capable of doing in a few hours each day and be at leisure the rest of the time when it should be at school.

This same decision pertains to boys who work on the farm during the school year. In order to get an exemption, it must be shown that they are being paid for their work. The exemption feature does not offer an excuse, the county truancy officer says, for farmers to keep their boys out of school to help with the fall and spring work.

Mr. Miller says that many parents were pressing the county superintendent for exemptions for their children in order for them to do domestic work at home. It was for this reason, and also to learn whether all exemptions were issued by the county superintendent, that the county truancy officer went before the state board of truancy.

The new law provides that all children between fourteen and sixteen years of age must be in school unless lawfully employed. The exemption applies only to children of this age. All children under fourteen years of age, of course, are required to attend school.

TO BE FAREWELL TO MISSIONARY

Continued from Page 1.

the board of stewards will meet at the First Baptist church. The board of examiners will meet at the First Presbyterian church.

The Rev. Mr. Wylie, the local pastor who made most of the arrangements for the conference, received word this morning that the Rev. D. H. Moore of Indianapolis would attend the conference Wednesday. He was formerly bishop of the Indiana conference.

FOOTBALL MEETING.

The first call for football candidates has been issued by Manager Brann. All men desiring a try-out will meet Sunday afternoon at one o'clock at the Arcade pool room and make arrangements for the season. Several games have already been booked and it is hoped to put even a better team in the field than last year.

H. JONES WINS ANOTHER RACE

Takes 2:10 Pace With Joe Leaderer, Rush County Horse, at State Fair Thursday.

ONLY REQUIRES THREE HEATS

John K. Gowdy's Horse, Lady Western, Makes Good Showing Against a Large Field.

Harrie Jones won another race at the state fair yesterday, but Lady Western, with "Steve" Herdspath up, could not get in the money in the 2:24 trotting class. Mr. Jones won the 2:10 pacing class with Joe Leaderer, a Rush county horse owned by George Hardesty of Milroy.

Not many Rush county horses and trainers were entered in today's races but there was not much probability that the card could be run off. Dick Wilson had Lucile Wilson entered in the 2:17 pacing class.

After the first heat of the 2:10 pace yesterday at the fair, it was very apparent to the many Rush county people who saw the race that Joe Leaderer had all of the speed there was in the party.

With a field of four starters he drew third position in the first heat. Harrie Jones made a daring drive and took the pole from Tally B. before the turn was reached and held it all around the course. After that it was easy. With the pole in the other two heats, Mr. Jones had no trouble in maintaining his grip on first place. Tally B. crowded him in the first heat as they went under the wire, but there was never any doubt, it appeared, but that Joe Leaderer could win. The time of the miles was 2:10¼, 2:11¼ and 2:11¾.

Steven Herdspath, who drove John K. Gowdy's horse, Lady Western, made a valiant effort to get well up in the money in the 2:24 trot, but either he or his horse was not equal to the occasion. He finished eighth, fifth twice, sixth and second.

There was a field of nine starters in this class and much trouble was experienced in getting them away. Lady Western got away to a very poor start in the first heat. Lew Bell had been acting badly and causing the scoring. The judge said he would let them go the next time regardless of Lew Bell's position. Lew Bell acted all right, but Lady Western was trailing the field and running when she went under the wire, but the starter evidently mistook her for Lew Bell.

Although she did not get a much better start, Lady Western finished well up the second heat and the third heat was a contender for the honors until the half mile pole. Driving around the field from fifth position, Herdspath grabbed the pole at the turn in this heat and led the whole field past the half mile pole. Then a break put him way back and he couldn't finish any better than he did the second heat.

The fourth heat Lady Western made a bad break at the first turn, but recovered and passed several horses and then broke again and brought up the rear down the home stretch. Lady Western made the most creditable showing in the last heat, when, by a burst of speed, she finished close behind Black Jim, the winner of the heat and race. Lady Western got away for a good start in this heat, and although she was trailing in the back stretch, she was able to pass the field, except the winner, before the wire was reached.

GEORGE MILLER DEAD.

George Miller, 49 years old, died yesterday afternoon about five o'clock at the home of his mother, Mrs. Nannie Miller, in Homer. Mr. Miller was an epileptic and had been ill about ten years suffering from complications. Besides his mother he is survived by several brothers. The funeral services will be held Saturday morning at the late residence and burial will take place in the Pleasant Ridge cemetery.

The adjourned session of the fourth quarterly conference will be held tonight at the St. Paul M. E. church.

BEGIN SAVING
It is the only way to accumulate the nest egg for future opportunities.

BEGIN TODAY
With $1.00 or more, and add to it any amount at any time

3% INTEREST
PAID ON SAVINGS

Are You Interested in the Boys Corn Contest. Start Now and be ready to show good results

The Peoples Loan and Trust Company
Rushville, Indiana.

Are You Sick of Work?

The trouble is not with the work; it's with yourself. You have lost your Grit. You need more Vim, Vigor and Energy. Get your Liver in shape and you will feel fit to work with a will.

Penslar Liver Pills

are the most powerful, potent, easy to take liver remedy. They are quick in action. They will put you on your feet, stimulate your liver and give you the energy that you need.
25 Cents per Bottle.

FOR SALE ONLY BY

F. B. JOHNSON & CO.
THE PENSLAR STORE
Drugs, Wall Paper, Paints and Window Shades
Free Delivery. Picture Framing a Specialty. Phone 1408.

Buffalo Fertilizers

We will keep a full line of Buffalo Fertilizers at E. A. Lee's warehouse for fall deliveries. If you haven't bought yet or need more for your fall planting, use some Buffalo Ideal Wheat and Corn, 2-9-5. Several Rush county farmers claim to have gotten better results from this brand than from any other. We have other brands to suit your soils. Try our Fish Guano on your light soils, or our Corn and Grain Grower on your black soils.

See me or call for me at Windsor Hotel

L. H. Macy, Agent
PHONE—2 on 62 ARLINGTON, INDIANA.

INTEREST
Now Centers in Our Display of
New Coats and Suits
FOR FALL!

Women of discriminating tastes in dress always look forward to our first showing of new wearables with intense interest.

—It is a proven fact that whenever you see it in our stock, the authorativeness of the style, the quality of the workmanship and the value of the material are unquestionable.

If you don't know this from experience - find out NOW.

Ladies Coats $10 - $35
Ladies Suits $18 - $35
Child's Coats $3.50 up
Misses Coats $5.00 up

Phone 1143—
Pictorial Patterns

Kennedy & Casady